Full Leased Wire Report of The International News Service

ELYRIA EDITION

THE CHRONICLE-TELEGRAM

Increasing Cloudiness Tonight. Probably Showers Tuesday.

VOL. 2. NO. 229 — ELYRIA, O., MONDAY, APRIL 25, 1921 — PRICE 3 CENTS

GOVERNOR ENDORSES WAGE MEASURE

OVERNMENT WATCHFUL OF ANY EFFORT TO CHECK PRODUCTION BY REASON OF MAY DAY STRIKES

By HARRY WARD
I. N. S. Staff Correspondent

VASHINGTON, April 25—All machinery of the department abor will be utilized in order to vent a cessation of production ough May day strikes, it was ned today. "The department triving to maintain peace in the istrial fields during this period readjustment," said Hugh Ker-, chief of the mediation bureau he department of labor today. ecretary Davis is keeping close ch on the labor situation and is pared to offer the department's ices as a mediator in all atened disputes between the kers and the employers. His anced policy is that "an ounce of tion is better than a pound of " in handling labor controies.

his afternoon the secretary will e an informal conference with sident McParland and Secretary s of the International Typohical Union to discuss the conersy between the employing ters and the union in the naal issue of the 44 hour working k. It is understood that an ofl order has gone out to strike May 1, where employes in job os are not on a 44 hour basis by date. While the labor department has received a number of munications from both sides, irect request for mediation has made.

PLENTY OF SNAKES

DRAIN — Pedestrians along try roads or those who en- the woods in search of wild ers yesterday were confronted numerous snakes of the harmvariety. Yesterday being an ually warm day the snakes out of winter quarters for the time. Many were seen along river road by persons who there for violets. A few were in Oakwood park and along try roads. On the road ben Amherst and Oberlin a e-foot black snake was run by a motorist, and a few feet er on another snake was run Snakes are out unusually this year owing to the early spring.

Injured in Collision

YRIA—E. J. Junk was cut t the head when the autos of and C. B. Nash collided at the section of West avenue and d street, Sunday.

Auto Timer Stolen

YRIA — Frank Claycomb, d street druggist, reports to e that the timer was stolen his auto while the machine parked in front of the store.

AKS SAME WRIST SAME PLACE TWICE

DDLEBOURNE, W. Va.—Emily Spears tripped and fell wards down a flight of stairs. fractured her right wrist for econd time in 10 years.

E INDICTMENTS LOOM IN KAGY MURDER CASE

EVELAND, April 25—James iffery will not go on trial for ed perjury until Wednesday. ew of the delay in his hearing grand jury will be asked to additional indictments in the iry probe growing out of the trials today.

ANDERING BOY FOUND

DRAIN—A citizen yesterday noon found little "Eddie" Pro-, aged 4 years, wandering t Elyria avenue in the vicinity e 2500 block. He was brought ntral Police Station, where his r found him last night. The fellow told police, "I just took lk."

Germany's Offer Much Less Than Allies' Demand

LONDON, April 25.—Germany's latest indemnity offer, which is being made to the allies in a note sent to Washington, falls short $26,000,000,000 gold marks of the original amount demanded by the allies, according to information secured here today from authoritative sources. Germany is said to have offered a sum which, with interest, will aggregate 200,000,000,000 gold marks by the end of forty-two years, the time limit set by the entente.

RIVERVIEW PROPERTY CHANGES MANAGEMENT ADDS NEW ATTRACTIONS

C. L. Worthington Dickering for Buying Out of Eastern States Park Co.—Bathing Beach and Roller Coaster to be Added

ELYRIA—C. L. Worthington succeeds K. P. Kahlke as manager of Riverview Park which opens for the season on Saturday, May 7.

Mr. Worthington is dickering for the buying out of the Eastern States Park Co., which has a ten year lease on the park and has made numerous improvements.

Mr. Worthington contemplates developing the park into a modern summer resort equal to the amusement parks in the larger cities. A roller coaster and artificial swimming pool is expected to be added this year. Other improvements are also contemplated.

SEARLES OBSEQUIES TUESDAY AFTERNOON

ELYRIA — Funeral services for the late William Searles, whose death occurred at Memorial hospital Sunday night, will be held at his late home, 318 Fifth street, Tuesday afternoon at 2:30, conducted by Rev. John Grant.

STRIP OF LAND 2 INCHES WIDE CAUSES LAW SUIT

ELYRIA— Possession of two inches of land is asked for in a petition filed in court today by Sarah Konnerth of Sheffield, against John Startney. She claims that for nearly two years he has kept possession of the small bit of land that joins her property, and she asks the court to decree her the land and award her $500 damages. The strip is sixty feet.

CHARGE ENGINEERS WITH TRYING TO CRIPPLE MARINE

NEW YORK, April 25.—Negotiations between the marine engineers association and the American shipowners association, relative to a new wage scale and working agreement were broken off today. The shipowners' association charged that the engineers, by their attitude in demanding a continuance of present wages, were in effect working to break up the merchant marine of this country.

RMAN INDEMNITY QUESTION MOVING TOWARDS SETTLEMENT

(International News Service)

ents appeared today to be movwiftly towards a final settle- of the world important Gerndemnity question.

official reports from Berlin Germany is offering the allies 200,000,000,000 to 226,-00,000 gold marks in prininterest payments and goods yment of her indemnity durne next 42 years lessened today ossibility that the allied arwill advance from the Rhine Sunday and occupy the Ruhr ct.

conference of Premier Lloyd e and Premier Briand at gne, England, broke up towithout any decisive decision taken regarding new penalpon Germany.

Opinion was expressed in French official circles that the German proposals will prove unacceptable. France is prepared for any eventuality.

If Germany's final offer is rejected Marshal Foch will be fully prepared for swift military action at the end of this week. He will throw a ring of allied troops around a strip of German territory containing the richest coal mines and industrial belt in the country—a district that embraces a population of 4,000,000 souls.

The next definite development will be the publication of the German communication to President Harding and the attitude which Great Britain and France adopt towards the indemnity proposals contained therein.

France Honors Morgan Worker

Before sailing for France M. Rene Viviani, former French Premier and Envoy Extraordinary of the French government, conferred upon Miss Belle DaCosta Greene, custodian of the J. Pierpont Morgan private library in New York, the gold palm of the Officer of Public Instruction. This honor was conferred in recognition for services rendered to French art and culture

HIGH SALARIED ADJUSTERS OF LABOR TROUBLE

WASHINGTON, April 25—Secretary of Labor Davis announced today that he hopes to create a highly paid staff of experts to mediate labor troubles in the ten basic industries The secretary expects to be able to secure ten labor experts at $10,000 a year, who will devote their entire time to labor matters in the basic industries, one expert making a study of each industry.

There will also be a staff of 25 other experts, at salaries of about $3,500 a year, who will aid in the work.

When these experts are not engaged in mediating labor disputes, they will be engaged in studying conditions in the industries.

DECLARE NEW SCALE ON SLAYING CATTLE

COLUMBUS, April 25.—The state department of agriculture announces that, beginning May first the state will pay a third of the loss incurred in the slaughter of tubercular cattle by the state, the federal government will pay one third and the farmers owning the diseased cattle must pay the other third. Heretofore, the state has been paying two thirds of the loss.

For pure breds, the maximum appraisal value of cattle has been cut to $200 from $225 and for grade cattle to $75 from $100.

Oberlin College Women Club to Sing at Huron

HURON, April 25.—Under the joint auspices of the Huron Music Club and the Parent-Teachers' association of Huron, the Oberlin College Women's Glee club will give a concert at the Huron town hall, Monday evening, May 2, commencing at 7:30 o'clock.

REORGANIZE COMPANY

DEFIANCE—Conversion of local Company A, Second Infantry, Ohio National Guard, into a howitzer company, will take place on May 1, according to announcement made by Captain A. B. Deasy. Orders for this reorganization have been received from Adjutant General George Florence.

IMON WAS INFLUENCED BL U. S. BUSINESS MEN

MANCHESTER, Eng., April 25.—A group of American business men in Berlin who were negotiating for raw materials and credits, persuaded Dr. Walter Simons, the German foreign minister to appeal to President Harding to act as arbiter between Germany and the allies on the matter of reparations, said a Berlin despatch to the Guardian today. The despatch added that the Americans assisted in drafting the German note. The American business men said to have feared that further allied penalties would block trade.

JAPAN CLAIMS SETTLEMENT ON YAP IN SIGHT

Special Cable to International News Service and London Daily Express

TOKIO, April 25—The Japanese government, it was reliably reported today has agreed to settle the controversy over the island of Yap upon the basis of the following compromise:

1. The United States to recognize the validity of Japan's mandate over Yap island;
2. Japan to recognize America's cable rights.

The United States had laid claim to the cable station on Yap island because it is the only direct line of communication between America and the Philippine Islands.

American commercial and military attaches have left for Chita, the headquarters of the new Siberian republic, to make complete investigation of the result of the republic's appeal to the United States for recognition.

GEORGE TURNS TO COAL STRIKE

LONDON, April 25.—Premier Lloyd George will at once take part in the coal strike negotiations in an effort to bring about an immediate settlement. Announcement was made today that the premier will preside at the conference of the mine owners and the federation of miners tomorrow. The discussions today were more or less informal.

Elyria Public Health Nurse Is Exonerated

ELYRIA—Miss Miskell, new public health nurse denies credit for being responsible for eight children fainting at the McKinley school, Friday afternoon. The public health nurse, who was giving the hygiene lecture and explaining the menace to health in the use of tobaccos which resulted in the eight school children fainting, was a visiting nurse who is touring about the country and visiting the various schools in a national movement. Miss Miskell was not even in attendance at the session.

BRITISH AND FRENCH PREMIERS END CONFAB

HYTHE, ENGLAND, April 25—The conference of Premier Lloyd George and Premier Briand broke up today without either of the allied statesmen learning the contents of Germany's new indemnity proposals. A brief meeting was held during the morning at which procedure was discussed for the meeting of the inter allied supreme council next Saturday.

Premier Lloyd George left for London. Premier Briand planned to sail from Folkestone at noon.

Hospital Notes

ELYRIA—Admissions: Miss Lucile Hoeland, Cleveland street; Walter Duelih, 135 Mendell court; Mrs. Carrie Mills, 116 Fairground street; George S Black, Sandusky; Mrs Bright, Rocky River.

Births: To Mr. and Mrs. C L Wheeler, 143 Cleveland street, a daughter.

Discharged: Helen Zyprinsy, Children's Home, Oberlin; Mrs E Pallas, R. D. 4; Mrs. William A. Resar, 312 East Broad street; Mrs. L. L. Renouard and baby, 224 Bath street; Mrs. Arthur Hutt and baby, 108 Middle avenue; Mrs. Harry Reed, 1389 East avenue.

CO-EDS GET PRACTICAL EXPERIENCE IN FEEDING

COLUMBUS, O., April 25—To give Ohio State co-eds who are studying home economics practical work in addition to theoretical training, a home economics cafeteria has been put in operation at the university. Seventeen girls who are taking advanced work in home economics in preparing for jobs as dieticians or as managers of restaurants, cafeterias, and tea rooms over the state, work in the cafeteria. These girls have complete charge of the party dinners for meetings and conventions and besides these dinners, lunch is served each noon to co-eds and members of the faculty.

Lorain Auto Stolen

ELYRIA—Elyria police Monday were asked to be on the lookout for an Cleveland auto stolen from C. H. Tope, 1141 Ninth street, Lorain, last night. The machine is valued at $300.

Chinese Dog Lost

ELYRIA—J. W. Brandt reported to police that his Chinese dog strayed from home Sunday or had been stolen while the family was absent.

Ohio Woman May Enter Cabinet

Mrs Harriet Taylor Upton, of Ohio, who according to rumors in Washington, will be offered the post of Secretary of Public Welfare if Congress consents to create that Cabinet post. This would be the first time in history that a woman has held a Cabinet post. Mrs. Upton was vice-chairman of President Harding's campaign committee and has the President's confidence to a degree She has long been active in the suffrage movement and Ohio politics.

ROBBERS MIX IN BIG CROWD MAKE ESCAPE

CLEVELAND, April 25.—A during daylight robbery occurred this morning almost at the door of the Cleveland Trust Company branch at East 57th street and Euclid avenue shortly after 10 o'clock, when two bandits snatched a handbag containing $1,500 from the hands of Miss Margaret Tallett, employed by the Clark Restaurant company.

Miss Tallett was on her way to the bank to deposit the money.

Although the street was crowded with people, it was not until the woman screamed that the attention of any one was attracted. The thugs then drove into the passing crowd, crossed the street and escaped.

Veteran Dead; Widow Is Dying

CANTON, April 25.—Earl Essner, gassed veteran of the Thirty-Seventh Division which served overseas, is dead, and Mrs. Lillian Austin, 40, widow, is near death in a local hospital. Both are victims of an attempted murder and suicide. Essner shot the woman in the corridor of the Courtland hotel yesterday when she spurned his attentions. Both are employes of the Courtland. Essner has been in poor health since his discharge from the army two years ago.

HIGHWAYMAN HAS GIRL COMPANION IN JERSEY

JERSEY CITY, N. J., April 25.—New Jersey's newest auto highwayman, using a pretty girl as his assistant, early today held up a party of automobilists near here and then easily outdistanced motorcycle police and a dozen pursuers in motor cars. The girl flashed a high powered searchlight in the faces of the robbers' victims, blinding them, while her male companion held them up. The loot amounted to $35. The robber used a red racing car, which the police said was the fastest machine they had ever seen.

TO RAISE THE STANDARD OF STATE SCHOLARSHIP

COLUMBUS, O., April 25—By appointing a committee of faculty members to investigate the scholarship of students at Ohio State University, President W. O. Thompson has shown that university authorities intend making a concentrated effort to raise standard.

The newly established committee will study existing rules that have to do with student scholarship as they apply to both students and instructors.

NEW OIL PRICES

FINDLAY, O., April 25—The Ohio Oil Company announces the following new prices on oil, effective today: Pennsylvania $3.50; Cabell $2.16; Somerset $1.95; Somerset light $2.20; Redland $1.25.

LONG SESSION FOR CONGRESS IS NECESSARY

BY J. BART CAMPBELL,
I. N. S. Staff Correspondent

WASHINGTON, April 25.—Long, eventful weeks stretching through the summer and into the fall was the prospect faced by congress as it reassembled today with an increasing accumulation of vital domestic and foreign problems yet to be disposed of.

Tariff and tax legislation promises to be still engaging the attention of senators and representatives during the hot days of July and August.

An agreement on the emergency tariff bill appears to be remote, and even if it is passed by the senate in an amended form in the near future, the fear is entertained by its supporters that it may be tied up indefinitely in conference.

Republican leaders hope to have the redrafted Knox peace resolution reported favorably today by the senate foreign relations committee.

The immigration restriction bill passed by the house last week is but one of a number of important ones on the senate calendar.

DECISION IN FAVOR OF THE PLAINTIFF

ELYRIA—Judge Redington gave his decision in the injunction suit of E. T. Reese, proprietor of the Elyria Business College, against Elsie M. Johnson, owner of the building on Second street, this morning.

The lease on the property had expired, but it contained a provision giving the right of a two-years' extension which the defendant refused to recognize and served a notice to the plaintiff to move.

Judge Redington sustained the injunction, holding that the plaintiff had a right to the extension of the lease, and that the matter of rent, if it could not be amicably settled, should be submitted to a court of equity, who would appoint a master to determine the amount that should be paid.

WALTER DAVIES SUIT VERDICT IS DEFERRED

CLEVELAND, April 25—The court of appeals which reviewed the appeal case of Walter A. Davies, dismissed cashier of City Bank, Lorain, who was found guilty of falsifying to statement purporting to show financial condition of bank with view to deceiving state bank examiners, announced Monday that the decision will probably not be made for another week

TWO ELYRIA WOMEN GRANTED A DIVORCE

ELYRIA—Judge Redington granted two divorces this morning, both to women from this city.

Elma Mills was divorced from Ernest Mills on the ground of gross neglect of duty. She was restored to her maiden name, and granted alimony.

Galia Guerra was also divorced from Samuel Guerra on the ground of extreme cruelty. She was restored to her maiden name, and granted alimony.

BOY OVERESTIMATED STRENGTH AND DIES

YOUNGSTOWN, April 25—Cecil Comisky, 17, died this morning from injuries sustained yesterday when he fell 90 feet to the ground while attempting to cross a deep cable stretched across in the construction of the Ohio avenue bridge.

FOUR VAGS FINED

LORAIN—Four men charged with vagrancy, were arrested by Lorain police last night as they were found loitering on North Broadway. The men are Erwin Pitcher, Newark, N. J; Leo Henery, Indiana Harbor, John H. Slack, Atlanta, and Charles Denion, Cleveland. All were arraigned in police court this morning fined $3 and costs.

TWO SMALL SUITS IN COMMON PLEAS COURT

ELYRIA—Two small suits were started in the court of common pleas today. The Purity Bottling Co. asks judgment against Jim Mails for $24 50 claimed to be due for soft drinks.

The Lorain County Finance Co. also asks judgment against Ermenko Evanoff for $138.70, claimed to be due for a loan secured by a mortgage on a lot at South Lorain.

ASK SENATOR BURKE TO DIRECT MINIMUM WAGE BILL WHEN IT COMES UPON FLOOR OF SENATE

COLUMBUS, O., April 25.—Senator Burke, who has been asked by the friends of the Minimum Wage bill to take charge of it on the floor of the senate, predicted its passage by the Senate today. He declared that the Governor's open espousal of it assures its enactment into law.

He said complications in the senate which had delayed and tended to tie up the bill in Committee were removed by the Governor's open position and that unquestionably the bill would be recommended out of the committee on transportation and commerce for passage.

He declared that the Calendar committee in the light of the Governor's position would not retard its progress.

Senator Burke was asked whether he would move to suspend the rules to get the bill out of the committee's hands in case they did not report it out.

"It would not be necessary," he replied "the bill will come out and I believe it will pass. The Governor's attitude assures it. He is to be congratulated on taking this position."

Senator Burke refused to state what the complications were he referred to.

It is pretty well known here however that there has been considerable dispute over Governor Davis' attitude on the bill in spite of his published views.

The general impression was prevalent among the senators that in spite of the Governor's statement he has not really wanted the bill to be advanced. In fact it has been whispered that he had made this request.

Some of the Senators who are not overly friendly to the legislation itself have resented being placed in a position of holding the bill to please the Governor as has been declared while the Governor at the same time is trying to get credit from the friends of the bill for advancing it. They are declaring now they will give it to him to sign and so relieve themselves and the party, please the women and help the Governor in his plans.

It has been urged by the friends of the bill that they were not asking that it be made a party issue but at the same time they cannot help calling attention to the fact that the organization of the senate should not be asked to strangle it and deny it a right for its life on the floor on its merits.

If this should be done of course

(Continued on Page 2)

Standard Oil Makes Second Boost in Price

PITTSBURGH, April 25—The Standard Oil Company, through the Seep Purchasing Agency here, announced at 10 o'clock a second advance in crude oil prices within ten days. Pennsylvania is raised 25 cents to $3.50. The following grades are advanced 20 cents, the new prices being Cabell $2.16; Someset heavy, $1.95; Somerset light, $2.20; Ragland $1.25. No change today in Corning grade. Prices are effective immediately.

FREE TREATMENT TO PEOPLE AFFLICTED WITH EYE CATRACTS

ELYRIA—The county commissioners have received word that on May 5th, Col. Henry Smith, the greatest cataract operator in the world will hold a cataract clinic at St. Francis hospital Columbus, before the Ohio State Medical society, at their annual meeting. It is suggsted that anyone in Lorain county who is afflicted with cataract can go to Columbus and be treated free of charge, and they will be cared for at the hospital, without charge until able to return home.

It is also stated that patients who are able to pay for their own private room can be accommodated at that time. It is planned to make this the greatest cataract clinic ever held in this country.

TRIPS COLORED RIDER INTO ADMITTING THEFT

ELYRIA—Sheriff Backus arrested a colored man giving his name as James Holmes, early Sunday morning, on a report that he had been acting suspiciously. He was riding a bicycle and on the way back to jail the Sheriff pumped him and told him a ghost story or two that got on the man's nerves He then confessed that he had stolen the bicycle at Defiance and was on his way to Cleveland. Defiance officers were notified and stated that they would come after him.

CITY BRIEFS

Rain Coat Is Stolen

ELYRIA—Art Kennert reported to the police that a rain coat and bunch of keys was stolen from his auto.

Overland Hires Men

ELYRIA—The Willys - Overland plant hired six former employes this morning.

Fails to Remove Screen

ELYRIA—Police are informed that M. A. Landers, west side soft drink stand proprietor, has failed to comply with the anti-screen ordinance. No warrant has been issued.

Liquor Toter Pays Fine

ELYRIA—Michael Jacobs, fined $500 several days ago on charge of illegally transporting liquor, was released from jail Monday after paying fine

Stolen Wheels Recovered But Tires Still Missing

ELYRIA—The two wheels stolen from the garage of M. L. Crippen was found north of Ridgeville Center, but the two tires on the wheels when stolen are still missing, according to police report Monday.

Pelt Market Is Quite Stagnant

ELYRIA—A dealer in hides and pelts stated today that the market still continues to be absolutely stagnant. Not until Saturday did he receive a quotation on hides, the first in over five months. He received an offer of 2c, 3c and 4c a pound on cattle hides, and 10c on first class calf hides. The former used to sell for 50c, 60c and 70c a pound, and calf hides at 92c.

Skunk pelts that he formerly sold for $10 each, he feels lucky if he gets $2 for them, and muskrats that he sold for $7 and $8 each he now gets $1 50 for. Horse hides that sold for $18 each are now a glut on the market at $2 each.

He asserted that within a radius of fifteen miles of this city, there were enough hides being held to fill up a good sized train load, and predicted that when the time came, the market opened up, it would mean a great reduction in shoes, but he did not anticipate it for some time.

City Firemen Holding Annual House Cleaning

ELYRIA—The firemen at the Central Station on Second street started their annual spring housecleaning Monday and the number of mattresses and blankets on the lines near the city hall attracted considerable attention. It is stated that the city firemen have become exceptionally thorough house cleaners.

Wife and Ten Children Sob Their Prayers as Father Is Executed

DUBLIN, April 25—While his wife and ten children knelt outside of the jail walls sobbing and praying, Thomas Traynor, a Sinn Feiner was hanged at Mount Joy prison this morning. As the execution bell rang in the prison yard the great crowd which had gathered outside fell upon its knees and cries and lamentations filled the air. Traynor was found guilty by court martial of murdering Cadet Parrell, of the British military police on March 14.

Ireland again passed through a bloody week end One constable was killed and several others were wounded in a fight between policemen and republicans near Maam in county Galway.

A police inspector was killed and two policemen were wounded when a military lorry fired by mistake upon a police motor near Gormanstown.

Fighting lasted nearly twenty two hours at North Louth and South Armagh. A Sinn Feiner who had been captured was shot through the jaw while trying to escape.

Several constables and civilians were wounded in an explosion at Limerick.

NEWSPAPER ARCHIVE®
NEWSPAPER ARCHIVE®

THE CHRONICLE-TELEGRAM

Published by The Lorain County Printing and Publishing Company

Offices, 321 Second St., Elyria, Ohio.
Four Corners, Lorain, O.

Published every evening and Sunday morning. Entered as second-class matter at Elyria Postoffice. Act of 1879.

Daily—Three cents per copy. By carrier in city 15 cents per week, $7.50 per year in advance. Sunday—Eight cents; Daily and Sunday, delivered to your home 20c. By mail, Daily, outside of Elyria within Lorain and adjoining counties, $4.00 per year; within the State of Ohio, $6.00; elsewhere $6.00.

Members of The International News Service, Audit Bureau of Circulation; Bureau of Advertising of the American Newspaper Publishers Association.

New York Offices, A. E. Clayden, Representative, 347 Fifth Ave.; Chicago Office, John W. Hunter, Representative, 419 Marquette Bldg.

ELYRIA PHONES
Circulation .....2816 News 2818
Advertising .....2817 Society 2819

LORAIN PHONES
News or Society .....4206 Circulation 4151
Advertising.....2288

SATURDAY, APRIL 23, 1921

THE FRENCH VIEWPOINT OF YAP

According to an official document issued by Mr. Wilson, he claims to have opposed the Yap mandate, at present under dispute between Japan and the United States, under date of April 23, April 30, and again on May 1, 1919. He further states that when the Japanese allotment was made on May 7, this important matter was overlooked, presumably as a result of a conglomeration of documents to which he gave no attention. This statement on its face value indicates that the allies ignored Mr. Wilson entirely.

On the other hand, an eminent French writer whose past record for veracity is unblemished alleges that this is not the correct version, and bases his assertion upon a personal examination of the papers relating to this subject. His statement alleges that Japan demanded to be confirmed in the possessions she had taken from Germany, including the North Pacific Islands in return for helping to fight the submarines in the Mediterranean, and her diplomatic ability in precipitating a rupture between China and Germany. According to Mr. Balfour, who at the beginning of the war was sent as British high commissioner to Washington, his first official act was to notify Mr. Wilson of a signed agreement with Japan.

According to the French writer quoted above, the record of April 23 contains no mention of Yap, and that on April 26, at the meeting of the supreme war council, Mr. Lansing suggested the desirability of internationalizing the island in the interest of cable communication. Baron Makino tendered the proposition to fix the status of the island, but this was refused because Balfour insisted that the cable and mandate were two different questions, as a result of which the matter was left unsettled and the supreme council agreed that "we afterwards can fix among ourselves the status of the island." At the meeting of the big four in April, according to the French writer, Mr. Wilson's demands for internationalization resulted in a decision to transfer the cables to the allied powers as trustee. About May 6 or 7, it is claimed that Lloyd George brought to the attention of Mr. Wilson and Mr. Clemenceau the matter of colonial mandates, and said: "The Japanese can receive a mandate for certain of the Pacific islands north of the equator," to which it is stated Mr. Wilson gave consent and which would also indicate that Mr. Wilson was not euchered without knowing it.

Irrespective of what is true, the position of the United States is in no manner changed, for Mr. Wilson had no authority to bind this country to any such an understanding, but for the sake of accuracy a thorough examination of the documents in question should be made in order that the citizens of the United States might have a clear understanding of the exact facts in the case.

POWER BY WIRELESS

Nikola Tesla, inventive genius and "dreamer," says man soon will transmit power by wireless. The airplane need carry no fuel, nor the "steamship," nor the locomotive. The mill will grind wheat by power generated 5,000 miles away. He says in the American Magazine:

"Power can be, and at no distant date, will be transmitted without wires for all commercial uses, such as the lighting of homes and the driving of airplanes. In recent years I have devoted myself to the problem of the wireless transmission of power, and I have discovered the essential principles, and it only remains, to develop them commercially."

Tesla's confidence in his ability to go through with his ideas to a successful commercial conclusion shows all the force of a beautiful optimism—and we know that Tesla is a thoroughly practical "dreamer."

"When this is done, we will be able to go anywhere in the world—to the mountain top overlooking your farm, to the arctic, or to the desert, and set up a little equipment that will give you heat to cook with and light to read by. This equipment will be carried in a satchel not as big as the ordinary suitcase. In years to come wireless lights will be as common on the farms as ordinary electric lights are nowdays in the cities."

Ah, the troubles of an explorer made easy—"Put your power in your purse," and climb Mt. Everest, dally around the poles, sail over the Andes, loop Vesuvius. Run your auto the Tesla way. Train your tractor from a faraway power plant.

Things as strange have happened.

A NEW LOOK AT AN OLD JOKE

1-71
By Letter
Each Dollar
On Safe Side
You Ask the Clerk

An Editorial
On Advertising

There are some stores which brag about selling things which are not advertised because they say they are able to cut the price, giving the buyer the money which has been "saved" by not advertising.

Such stores would have you believe that the advertising "costs" a great deal of money

Let's see what advertising actually means. There are number of newspapers in the United States which print 300,000 copies every day. It is generally conceded that four people read each newspaper, but to be on the safe side, we will assume that three people read each newspaper.

A newspaper with a 300,000 circulation, therefore, is read by practically 900,000. But to be conservative let us say 600,000 which you will note is 100,000 more than a half million people. An advertisement in that newspaper measuring ten inches up and down in a single column costs $84 For that comparative small amount of money comparatively 600,000 people are told about something which they should buy and where they can buy it The same porportions apply whatever may be the circulation of a newspaper.

Such advertisements tell you, tell your neighbors and tell your friends in an entirely different part of the city

On the basis of 300,000 circulation, for each dollar that is spent 7,142 people are told about the thing which is advertised For one hundred pennies you were told about it and 7 141 other people were told about it.

What you are interested in most is how much it actually costs that man who has something to sell to tell you that you should buy it If $1.00 enables his to reach 7 142 people, one penny puts him in touch with 71 people—you and 70 others To tell you alone it costs his 1-71 part of a penny Now think of a penny split up into 71 parts.

Certainly you would not stop to pick up 1-71 part of a penny if you saw it—and probably you would not be able to see it However, try to imagine how small 1-71 part of a penny is and you can see how much it has cost the manufacturer or the storekeeper to tell you when he has that which you should own

Putting it another way, he can tell you 71 times or 71 days in succession or once a week for more than a year and a quarter at a cost of one penny.

That then, is what it "costs" to advertise.

Let us suppose that there is a merchant who is not advertising in the newspaper. But he calls you up by telephone to let you know that he has this same article which he believes you ought to buy. The telephone message costs him two cents or 142 times as much as it would have cost him to reach you by putting one announcement in the newspaper.

Yet this same merchant may try to tell you that he can sell his merchandise to you cheaper because he does not advertise

Remember this the next time someone tells you that he can save you money because he does not advertise

If the merchant writes you a letter it costs him two cents for a stamp alone and at the very least a penny more for paper and composition—three cents in all

It is possible that the storekeeper who writes you a letter tells you that he does not advertise and that, therefore, he can save you money Whereas, the cost to him of calling your attention to what he has to sell by letter is 213 times as much as he would pay were he to advertise in the newspaper

Putting it another way, he is able to reach 213 people by advertising for the same amount of money that he spends in reaching you alone by writing you a letter

Remember this, too, when somebody tries to tell you how much money he can save you because he doesn't advertise

Or, possibly, the merchant doesn't telephone you and he doesn't write to you You just happen to go into his store and you see something lying on the counter which interests you

You ask the clerk about it He tells you. You have never heard about it before. The name is unfamiliar You wonder whether it is any good.

How many times have you tarried at a counter, one minute, two minutes or five minutes? Let us assume that it takes this clerk only three minutes to tell you that you should buy this unknown piece of merchandise. Certainly, the clerk's time is worth 40 cents an hour It is probably worth more than this, but it would be entirely conservative to say that it costs the storekeeper in clerk hire two pennies for this three minutes That is 142 times more than it would have cost him to tell the same story by advertising in the newspaper.

Summed up in a simple sentence, advertising is economic It enables a merchant or manufacturer to make more sales By making more sales he can afford to take less profit. And because this is true it will pay you to read advertiseing closely and constantly

15 Years Ago

ELYRIA Tom Gray was engaged in a lawsuit with the city as to how mch damage he should be allowed to his property on account of the location of the East Broad street bridge He was given $2,600.

The Dean Electric Co. let a contract for the erection of a new addition to their plant on the East Side to cost $50,000 It was to be of reinforced concrete, and would greatly increase the capacity of the plant.

The grand jury were considering indicting the plumbers of the city on the ground that they maintained an illegal combination. The insurance agents had ben indicted and the plumbers were next in line.

The home of Melvin Bassett on the East Side was destroyed by fire The chemical engine got stuck in the mud on Olive street, and there was at once an agitation to have the street paved

The county commissioners were engaged in a lawsuit with the residents of Carlisle who wanted the Turners' mills dam removed It affected the Elyria Country club also. The farmers claimed that the dam caused water to back up on their farms causing considerable damage

NORWALK

NORWALK — Charles Rehfeld, confessed slayer of Dr. H A. Benson, is granted a stay of execution until May 28, being the fourth stay granted, he having been scheduled to die last September, again in January and thirdly April 28. The stay of execution was granted to permit the higher courts to review the case on a law technicality.

Annual Elks' May Festival to be held May 4.

Marriages Harrison King and Mabel H Cline, both of Willard; Clarence A Martens and Theresa Mayhugh, both of Norwalk, and George A Burras, Fairfield township, and Bessie F. Jameson, North Fairfield

Huron County Co-Operative Live Stock Shipping Co ships first consignment of three car olads of cattle to Cleveland.

Norwalk township turns over to Norwalk County Agricultural Society 30 acres of ground which have been unused for 28 years and on which there is a delinquent tax of over $1,000, the old fair grounds to be used to accommodate the revived Huron County Fair

William Hurd, Leland H McDonald and Oscar E Gray negroes, indicted by Huron county grand jury on charge of attempting to hold up a Big Four express train running from Cleveland to Cincinnati at New London, this county. S J. Gilbert is also indicted for check forgery. Ten indictments are secret

William F Parker, former resident, dies at Chicago

Harry C Tennyson, 31, shot and killed by railroad detective at Toledo, is a Norwalk boy, his parents residing here, from where he was sent to the Reformatory on an auto stealing charge and later passing worthless $25 check on local merchant.

Charles N. Mead, New London, selected to fill unexpired term of the late Ivan Hull as county commissioner

Police hunting window peeper.

James Stacey brought to home of parents here from Detroit being afflicted with sleeping sickness

ASHLAND

State Highway Commissioner L C Herrick approves appeal of Ashland citizens for state aid in improving Lincoln Highway west through Ashland county, the road to be 16 feet wide and five miles in length and to cost $300,000 to be divided in cost between county and state

Ashland college and Ashland high basketball teams are given joint banquet by Ashland college

Children's week to be observed by Ashland county churches starting tomorrow

Ashland Industrial Baseball league of four teams to open season, May 7

Emiel Peck, Cleveland, fined $15 on charge of reckless driving.

William Stobo, Ruggles, who had his right eye pierced by a stick had the optic removed at Samaritan hospital, Cleveland.

George Daugherty, charged with larceny, was found not guilty by special jury, after first jury had disagreed.

State and federal officials muster in sanitary unit for Ashland, which is part of the state division.

Motorcyclists of Ashland county are organizing and will make trip to Toledo

Ashland's fire department will take part in the Northwestern Ohio Volunteer Firemen's association meet to be held at Bryan, June 15

Water rates to factories to be reduced

Ashland high is again an accredited member of North Central Association of Colleges and Secondary Schools, having been voted a member at a meeting held at Chicago

Henry Stover, Civil war veteran dies

John Huston, 47, has hand and arm mashed in drill press at Ashland Procts Co. plant

ABE MARTIN

Elmer Moots an' wife wuz divorced yisterday Mrs Moots gets th use o' th' car three days out o' ever month an' th county gets th children What we like about Evangelists is that they re'lize Federal Judges—not afraid o' no jobs.

BELIEVE NEW TAX LAWS PROPOSED TO BE UNSATISFACTORY

ELYRIA—Mayor Asaph R. Jones believes that the proposed new taxation laws will be unpopular, inadequate and unsatisfactory. He says that the proposed law if it is approved, actually means double taxation in which a man may be taxed on a loan and the person making the loan may also be taxed.

The dispatch from Columbus on which Mr. Jones is quoted, follows.

COLUMBUS, April 23—A new taxation measure has been introduced in the house.

Chairman Fouts, of the special house taxation committee, made up of three uniform tax rule advocates and three supporters of modified classification of property for taxation purposes, introduced a resolution proposing that Ohio voters next November adopt an amendment to the state constitution providing that:

"Laws shall be passed, taxing by uniform rule all moneys, credits, investments in bonds, stocks, joint stock companies, or otherwise, according to their true value in money without any deduction on account of debts, and to an aggregate rate of not less than 5 mills;" and that

"All other property, real and personal, except as otherwise provided in this article, shall be taxed by a uniform rule according to its true value in money"

It is planned to refer the Fouts resolution to the house taxation committee which in turn will recommend its adoption by the house in time for the senate to adopt it before sine die adjournment.

If the proposed amendment is adopted at the November election, the legislature will meet here in special session next January and enact tax laws in conformity with the new amendment.

RAYFIELD SERVICE
Also parts for other makes of
CARBURETORS
Electric Service—Rates Reasonable
HICK'S GARAGE
East Avenue

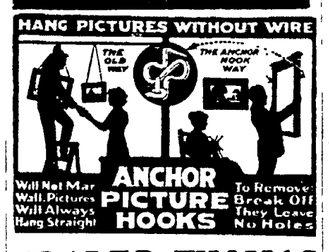

GLADE B. THOMAS
15-5 Good Bedding
Furniture Too

Take Notice
We are prepared to do all kinds of sheet metal work, spouting and Roofing, at reduced prices.
Give Us a Trial
Phone 2722 or 37132

Be Photographed
On Your Birthday
This Year
at the
Wright Studio
Phone 5139 Broadway
Lorain

If you bought your Property of
The Eastern Heights Land Co.
You know it is worth more than you paid. How about other locations?

ERHART

ERHART—M. rand Mrs. Fred Armbruster spent Wednesday at Chippewa Lake with their son and family.

Charles Josie and Arthur Neff were in Grafton Saturday.

Charles Haumesser were in Grafton Saturday.

James April was in Grafton Saturday.

John Dawdell spent Saturday in Grafton with his mother.

Louie Beach of Lorain spent Saturday and Sunday with relatives here.

B. B. Spitts and M. Dawdell were in Elyria Friday.

Miss Grace Stein of Strongville, spent Saturday and Sunday with her parents here.

Frances Keane spent Wednesday evening in Elyria.

Hugh Dawdell was in Medina on Saturday.

Herbert Strickmalter and John Dawdell were in Medina Saturday.

Mrs. Rose Kolb and daughter Mary were in Columbia Wedensday.

Robert Clay was a dinner guest at the home of Miss Mary Kolb Sunday.

Jose Neff was in Elyria Saturday.,

Charles Willect and family moved to Mrs. Sarah Gross house Wednesday.

Many farmers are busy sowing oats.

F. E. Armbruster and son Selden and Mrs. Esther Pfeiffer were in Grafton Saturday.

Mrs. Laurie Rohring spent Tuesday with her parents.

Mr. Jaque and family from Cleveland moved into the Charles Willect place Monday.

Too much rain for the farmers.

Schaffer Brothers are moving their saw mill to the Charles Ottobauch farm and is going to saw for Jakie Haury.

NORTH ELYRIA

Mr and Mrs. B. Haynes and Mr. and Mrs A Haynes and the Misses Esther and Hazel Haynes were the guests of relatives in Lorain Sunday.

Mr. and Mrs. J. Heckel of Avon Lake spent Sunday at the home of Mr. and Mrs. L. Keller.

Mrs. G. W. Andress and son Earl and Mrs. F. Hadley of Coonville, visited Mrs. A. Myers Tuesday

Mrs. J. Padley and daughter of the Lake Shore and Mrs. Smith of Lorain called at the home of Mrs. Hurlbut Wednesday.

Mrs. H. Cunningham is entertaining Mrs. Sarah Marks of McKeesport, Pa.

Miss Edith Hurlbut visited Mrs. J. Gins of Elyria Wednesday.

Mrs. Milard of Vincent visited at the F. Jackson home Sunday.

Dick Myers and son Russell and Park Johnson took dinner with the parents of the former Sunday.

Alloys of magnesium and aluminum are being used in the aeronautics industry because of their lightness and resistance.

Landreths seed in bulk. Flower seed in our own packets put up by us. The L. C. Hecock Floral Co., 513 Broadway, Lorain 333 Broad Street.

MEDINA

Judge N. H. McClure to hold court at Carrolton commencing May 9.

Ohio Match Co, Wadsworth, reduced pay of skilled workmen five cents an hour and laborers ten cents an hour.

A. I. Root Co. now running on five day a week schedule.

M. J. Dotter, inspector of state department of agriculture, swears out warrant charging F. J. Miller, Tiffin, with dealing in adulterated and misbranded stock remedies. Miller is head of the American Remedy Co.

Hobart Edwards and John G. Law to erect block on North Court street.

Anne Mathe, who eloped Nov. 4, 1920, to Canada with J. C. Bowman a married man, taken back to Girls' Industrial School at Delaware. Bowman returned to his family after a month's absence and is at liberty under a suspended sentence.

Gasoline
23c
per gallon to Ford and Dodge Owners
See
Ecometer
Man
700 Broadway
Lorain

LORAIN NEW BATH PARLORS
"THE LATEST IMPROVED SULPHUR VAPOR BATH IN THE WORLD."
An invigorating Swedish Massage is given in connection with every bath
Special Department for Women with Lady Attendant
THE BATHS THAT ASSIST NATURE TO RELIEVE
Sciatica, Bronchitis, Rheumatism, Obesity, Nervous Exhaustion, Kidney Disorders, Liver Complications, Blood Pressure, Dropsy, Neuritis, Lumbago, Skin Diseases
LORAIN INSTITUTE
653 Washington Ave. Opposite High School — Phone 5842 Lorain, Ohio.

READ
"THE SON OF TARZAN"
A BIG INSTALLMENT OF THIS WONDERFUL STORY EVERY SUNDAY IN
THE LORAIN COUNTY CHRONICLE-TELEGRAM
ORDER PAPER FROM YOUR CARRIER BOY TODAY

Everybody likes ice cream

EVERYBODY likes ice cream—little and big, young and old. The very name—ice cream—*sounds* delicious.

Ice cream is a never failing treat to the whole family. It is always safe to serve to guests, because they are sure to like it.

"Let's have some Telling's today!"

Telling's
UNIFORM HIGH QUALITY
ICE CREAM

NEWSPAPER ARCHIVE®

Full Leased Wire Report of The International News Service

ELYRIA EDITION

THE CHRONICLE-TELEGRAM

Increasing Cloudiness Tonight. Probably Showers Tuesday.

VOL. 2. NO. 229 — ELYRIA, O., MONDAY, APRIL 25, 1921 — PRICE 3 CENTS

GOVERNOR ENDORSES WAGE MEASURE

VERNMENT WATCHFUL OF ANY EFFORT TO CHECK PRODUCTION BY REASON OF MAY DAY STRIKES

By HARRY WARD
N. S. Staff Correspondent

ASHINGTON, April 25—All machinery of the department bor will be utilized in order to nt a cessation of production igh May day strikes, it was ed today. "The department iving to maintain peace in the trial fields during this period adjustment," said Hugh Kerchief of the mediation bureau e department of labor today. retary Davis is keeping close n on the labor situation and is red to offer the department's es as a mediator in all tened disputes between the ers and the employers. His anced policy is that "an ounce of on is better than a pound of in handling labor controes.

's afternoon the secretary will an informal conference with lent McParland and Secretary of the International Typoical Union to discuss the consy between the employing rs and the union in the nal issue of the 44 hour working It is understood that an oforder has gone out to strike ay 1, where employes in job are not on a 44 hour basis by late. While the labor department has received a number of unications from both sides, ect request for mediation has made.

PLENTY OF SNAKES

RAIN — Pedestrians along y roads or those who enthe woods in search of wild s yesterday were confronted numerous snakes of the harmariety. Yesterday being an ally warm day the snakes out of winter quarters for the ime. Many were seen along ver road by persons who there for violets. A few were in Oakwood park and along y roads. On the road be- Amherst and Oberlin a foot black snake was run by a motorist, and a few feet r on another snake was run Snakes are out unusually this year owing to the early spring.

Injured in Collision

YRIA—E. J. Junk was cut the head when the autos of and C. B. Nash collided at the ection of West avenue and street, Sunday.

Auto Timer Stolen

YRIA — Frank Claycomb, street druggist, reports to that the timer was stolen his auto while the machine arked in front of the store.

KS SAME WRIST SAME PLACE TWICE

DLEBOURNE, W. Va — Emily Spears tripped and fell ards down a flight of stairs. ractured her right wrist for cond time in 10 years.

INDICTMENTS LOOM IN KAGY MURDER CASE

EVELAND, April 25—James fery will not go on trial for d perjury until Wednesday. w of the delay in his hearing and jury will be asked to additional indictments in the y probe growing out of the trials today.

NDERING BOY FOUND

RAIN—A citizen yesterday oon found little "Eddie" Proaged 4 years, wandering Elyria avenue in the vicinity 2500 block. He was brought tral Police Station, where his found him last night. The ellow told police, "I just took e."

Germany's Offer Much Less Than Allies' Demand

LONDON, April 25.—Germany's latest indemnity offer, which is being made to the allies in a note sent to Washington, falls short $26,000,000,000 gold marks of the original amount demanded by the allies, according to information secured here today from authoritative sources. Germany is said to have offered a sum which, with interest, will aggregate 200,000,000,000 gold marks by the end of forty-two years, the time limit set by the entente.

RIVERVIEW PROPERTY CHANGES MANAGEMENT ADDS NEW ATTRACTIONS

C. L. Worthington Dickering for Buying Out of Eastern States Park Co.—Bathing Beach and Roller Coaster to be Added

ELYRIA—C. L. Worthington succeeds K. P. Kahlke as manager of Riverview Park which opens for the season on Saturday, May 7.

Mr. Worthington is dickering for the buying out of the Eastern States Park Co., which has a ten year lease on the park and has made numerous improvements.

Mr. Worthington contemplates developing the park into a modern summer resort equal to the amusement parks in the larger cities A roller coaster and artificial swimming pool is expected to be added this year. Other improvements are also contemplated.

SEARLES OBSEQUIES TUESDAY AFTERNOON

ELYRIA — Funeral services for the late William Searles, whose death occurred at Memorial hospital Sunday night, will be held at his late home, 318 Fifth street, Tuesday afternoon at 2:30, conducted by Rev. John Grant.

STRIP OF LAND 2 INCHES WIDE CAUSES LAW SUIT

ELYRIA— Possession of two inches of land is asked for in a petition filed in court today by Sarah Konnerth of Sheffield, against John Startney. She claims that for nearly two years he has kept possession of the small bit of land that joins her property, and she asks the court to decree her the land and award her $500 damages. The strip is sixty feet.

CHARGE ENGINEERS WITH TRYING TO CRIPPLE MARINE

NEW YORK, April 25.—Negotiations between the marine engineers association and the American shipowners association, relative to a new wage scale and working agreement were broken off today. The shipowners' association charged that the engineers, by their attitude in demanding a continuance of present wages, were in effect working to break up the merchant marine of this country.

RMAN INDEMNITY QUESTION MOVING TOWARDS SETTLEMENT

ernational News Service)

its appeared today to be movriftly towards a final settleof the world important Gerndemnity question.

fficial reports from Berlin ermany is offering the allies 200,000,000,000 to 226,-0,000 gold marks in prininterest payments and goods ment of her indemnity durnext 42 years lessened today ssibility that the allied arvill advance from the Rhine Sunday and occupy the Ruhr

conference of Premier Lloyd and Premier Briand at ne, England, broke up tothout any decisive decision taken regarding new penalon Germany.

Opinion was expressed in French official circles that the German proposals will prove unacceptable. France is prepared for any eventuality.

If Germany's final offer is rejected Marshal Foch will be fully prepared for swift military action at the end of this week. He will throw a ring of allied troops around a strip of German territory containing the richest coal mines and industrial belt in the country—a district that embraces a population of 4,000,000 souls.

The next definite development will be the publication of the German communication to President Harding and the attitude which Great Britain and France adopt towards the indemnity proposals contained therein.

France Honors Morgan Worker

Before sailing for France M. Rene Viviani, former French Premier and Envoy Extraordinary of the French government, conferred upon Miss Belle DaCosta Greene, custodian of the J. Pierpont Morgan private library in New York, the gold palm of the Officer of Public Instruction. This honor was conferred in recognition for services rendered to French art and culture.

HIGH SALARIED ADJUSTERS OF LABOR TROUBLE

WASHINGTON, April 25—Secretary of Labor Davis announced today that he hopes to create a highly paid staff of experts to mediate labor troubles in the ten basic industries The secretary expects to be able to secure ten labor experts at $10,000 a year, who will devote their entire time to labor matters in the basic industries, one expert making a study of each industry.

There will also be a staff of 25 other experts, at salaries of about $3,500 a year, who will aid in the work.

When these experts are not engaged in mediating labor disputes, they will be engaged in studying conditions in the industries.

DECLARE NEW SCALE ON SLAYING CATTLE

COLUMBUS, April 25—The state department of agriculture announces that, beginning May first the state will pay a third of the loss incurred in the slaughter of tubercular cattle by the state, the federal government will pay one third and the farmers owning the diseased cattle must pay the other third. Heretofore, the state has been paying two thirds of the loss.

For pure breds, the maximum appraisal value of cattle has been cut to $200 from $225 and for grade cattle to $75 from $100.

Oberlin College Women Club to Sing at Huron

HURON, April 25.—Under the joint auspices of the Huron Music Club and the Parent-Teachers' association of Huron, the Oberlin College Women's Glee club will give a concert at the Huron town hall, Monday evening, May 2, commencing at 7:30 o'clock.

REORGANIZE COMPANY

DEFIANCE—Conversion of local Company A, Second Infantry, Ohio National Guard, into a howitzer company, will take place on May 1, according to announcement made by Captain A. B. Deasy. Orders for this reorganization have been received from Adjutant General George Florence.

SIMON WAS INFLUENCED BY U. S. BUSINESS MEN

MANCHESTER, Eng., April 25.—A group of American business men in Berlin who were negotiating for raw materials and credits, persuaded Dr. Walter Simons, the German foreign minister to appeal to President Harding to act as arbiter between Germany and the allies on the matter of reparations, said a Berlin despatch to the Guardian today. The despatch added that the Americans assisted in drafting the German note. The American business men said to have feared that further allied penalties would block trade.

JAPAN CLAIMS SETTLEMENT ON YAP IN SIGHT

Special Cable to International News Service and London Daily Express

TOKIO, April 25—The Japanese government, it was reliably reported today has agreed to settle the controversy over the island of Yap upon the basis of the following compromise:

1. The United States to recognize the validity of Japan's mandate over Yap island,

2. Japan to recognize America's cable rights.

The United States had laid claim to the cable station on Yap island because it is the only direct line of communication between America and the Philippine Islands.

American commercial and military attaches have left for Chita, the headquarters of the new Siberian republic, to make complete investigation of the result of the republic's appeal to the United States for recognition.

GEORGE TURNS TO COAL STRIKE

LONDON, April 25.—Premier Lloyd George will at once take part in the coal strike negotiations in an effort to bring about an immediate settlement Announcement was made today that the premier will preside at the conference of the mine owners and the federation of miners tomorrow. The discussions today were more or less informal.

Elyria Public Health Nurse Is Exonerated

ELYRIA—Miss Miskell, new public health nurse denies credit for being responsible for eight children fainting at the McKinley school, Friday afternoon. The public health nurse, who was giving the hygiene lecture and explaining the menace to health in the use of tobaccos which resulted in the eight school children fainting, was a visiting nurse who is touring about the country and visiting the various schools in a national movement. Miss Miskell was not even in attendance at the session.

BRITISH AND FRENCH PREMIERS END CONFAB

HYTHE, ENGLAND, April 25.—The conference of Premier Lloyd George and Premier Briand broke up today without either of the allied statesmen learning the contents of Germany's new indemnity proposals. A brief meeting was held during the morning at which procedure was discussed for the meeting of the inter allied supreme council next Saturday.

Premier Lloyd George left for London. Premier Briand planned to sail from Folkestone at noon.

Hospital Notes

ELYRIA—Admissions: Miss Lucile Hoeland, Cleveland street, Walter Duelih, 135 Mendell court; Mrs. Carrie Mills, 116 Fairground street, George S. Black, Sandusky; Mrs Bright, Rocky River.

Births: To Mr. and Mrs. C L Wheeler, 143 Cleveland street, a daughter.

Discharged: Helen Zyprinsy, Children's Home, Oberlin, Mrs E Pallas, R. D. 4; Mrs. William A. Resar, 312 East Broad street; Mrs L L. Renouard and baby, 224 Bath street; Mrs. Arthur Hutt and baby, 108 Middle avenue; Mrs. Harry Reed, 1389 East avenue.

CO-EDS GET PRACTICAL EXPERIENCE IN FEEDING

COLUMBUS, O., April 25—To give Ohio State co-eds who are studying home economics practical work in addition to theoretical training, a home economics cafeteria has been put in operation at the university. Seventeen girls who are taking advanced work in home economics in preparing for jobs as dieticians or as managers of restaurants, cafeterias, and tea rooms over the state, work in the cafeteria. These girls have complete charge of the party dinners for meetings and conventions and besides these dinners, lunch is served each noon to co-eds and members of the faculty.

Lorain Auto Stolen

ELYRIA—Elyria police Monday were asked to be on the lookout for an Overland auto stolen from C H. Tope, 1141 Ninth street, Lorain, last night. The machine is valued at $300.

Chinese Dog Lost

ELYRIA—J. W. Brandt reported to police that his Chinese dog strayed from home Sunday or had been stolen while the family was absent.

Ohio Woman May Enter Cabinet

Mrs. Harriet Taylor Upton, of Ohio, who according to rumors in Washington, will be offered the post of Secretary of Public Welfare if Congress consents to create that Cabinet post. This would be the first time in history that a woman has held a Cabinet post. Mrs. Upton was vice-chairman of President Harding's campaign committee and has the President's confidence to a degree She has long been active in the suffrage movement and Ohio politics.

ROBBERS MIX IN BIG CROWD MAKE ESCAPE

CLEVELAND, April 25.—A daring daylight robbery occurred this morning almost at the door of the Cleveland Trust Company branch at East 57th street and Euclid avenue shortly after 10 o'clock, when two bandits snatched a handbag containing $1,500 from the hands of Miss Margaret Tallett, employed by the Clark Restaurant company.

Miss Tallett was on her way to the bank to deposit the money.

Although the street was crowded with people, it was not until the woman screamed that the attention of any one was attracted. The thugs then drove into the passing crowd, crossed the street and escaped.

Veteran Dead; Widow Is Dying

CANTON, April 25.—Earl Essner, gassed veteran of the Thirty-Seventh Division which served overseas, is dead, and Mrs. Lillian Austin, 40, widow, is near death in a local hospital. Both are victims of an attempted murder and suicide. Essner shot the woman in the corridor of the Courtland hotel yesterday when she spurned his attentions. Both are employes of the Courtland. Essner has been in poor health since his discharge from the army two years ago.

HIGHWAYMAN HAS GIRL COMPANION IN JERSEY

JERSEY CITY, N. J., April 25.—New Jersey's newest auto highwayman, using a pretty girl as his assistant, early today held up a party of automobilists near here and then easily outdistanced motorcycle police and a dozen pursuers in motor cars. The girl flashed a high powered searchlight in the faces of the robbers' victims, blinding them, while her male companion held them up. The loot amounted to $35. The robber used a red racing car, which the police said was the fastest machine they had ever seen.

TO RAISE THE STANDARD OF STATE SCHOLARSHIP

COLUMBUS, O., April 25.—By appointing a committee of faculty members to investigate the scholarship of students at Ohio State University, President W. O. Thompson has shown that university authorities intend making a concentrated effort to raise standard.

The newly established committee will study existing rules that have to do with student scholarship as they apply to both students and instructors.

NEW OIL PRICES

FINDLAY, O., April 25.—The Ohio Oil Company announces the following new prices on oil, effective today: Pennsylvania $3.50; Cabell $2.16; Somerset $1.95; Somerset light $2.20; Redland $1.25.

LONG SESSION FOR CONGRESS IS NECESSARY

BY J. BART CAMPBELL,
I. N. S. Staff Correspondent

WASHINGTON, April 25.—Long, eventful weeks stretching through the summer and into the fall was the prospect faced by congress as it reassembled today with an increasing accumulation of vital domestic and foreign problems yet to be disposed of.

Tariff and tax legislation promises to be still engaging the attention of senators and representatives during the hot days of July and August

An agreement on the emergency tariff bill appears to be remote, and even if it is passed by the senate in an amended form in the near future, the fear is entertained by its supporters that it may be tied up indefinitely in conference.

Republican leaders hope to have the redrafted Knox peace resolution reported favorably today by the senate foreign relations committee.

The immigration restriction bill passed by the house last week is but one of a number of important ones on the senate calendar.

DECISION IN FAVOR OF THE PLAINTIFF

ELYRIA—Judge Redington gave his decision in the injunction suit of E. T. Reese, proprietor of the Elyria Business College, against Elsie M. Johnson, owner of the building on Second street, this morning.

The lease on the property had expired, but it contained a provision giving the right of a two-years' extension which the defendant refused to recognize and served a notice to the plaintiff to move.

Judge Redington sustained the injunction, holding that the plaintiff had a right to the extension of the lease, and that the matter of rent, if it could not be amicably settled, should be submitted to a court of equity, who would appoint a master to determine the amount that should be paid.

WALTER DAVIES SUIT VERDICT IS DEFERRED

CLEVELAND, April 25—The court of appeals which reviewed the appeal case of Walter A. Davies, dismissed cashier of City Bank, Lorain, who was found guilty of falsifying to statement purporting to show financial condition of bank with view to deceiving state bank examiners, announced Monday that the decision will probably not be made for another week

TWO ELYRIA WOMEN GRANTED A DIVORCE

ELYRIA—Judge Redington granted two divorces this morning, both to women from this city.

Elma Mills was divorced from Ernest Mills on the ground of gross neglect of duty. She was restored to her maiden name, and granted alimony.

Galia Guerra was also divorced from Samuel Guerra on the ground of extreme cruelty. She was restored to her maiden name, and granted alimony.

BOY OVERESTIMATED STRENGTH AND DIES

YOUNGSTOWN, April 25.—Cecil Comisky, 17, died this morning from injuries sustained yesterday when he fell 90 feet to the ground while attempting to cross a deep cable stretched across in the construction of the Ohio avenue bridge.

FOUR VAGS FINED

LORAIN—Four men charged with vagrancy, were arrested by Lorain police last night as they were found loitering on North Broadway. The men are Erwin Pitcher, Newark, N. J; Leo Henery, Indiana Harbor; John H Slack, Atlanta, and Charles Denion, Cleveland. All were arraigned in police court this morning fined $3 and costs.

TWO SMALL SUITS IN COMMON PLEAS COURT

ELYRIA—Two small suits were started in the court of common pleas today. The Purity Bottling Co. asks judgment against Jim Mails for $24.50 claimed to be due for soft drinks.

The Lorain County Finance Co. also asks judgment against Ermenko Evanoff for $138.70, claimed to be due for a loan secured by a mortgage on a lot at South Lorain.

ASK SENATOR BURKE TO DIRECT MINIMUM WAGE BILL WHEN IT COMES UPON FLOOR OF SENATE

COLUMBUS, O., April 25.—Senator Burke, who has been asked by the friends of the Minimum Wage bill to take charge of it on the floor of the senate, predicted its passage by the Senate today. He declared that the Governor's open espousal of it assures its enactment into law.

He said complications in the senate which had delayed and tended to tie up the bill in Committee were removed by the Governor's open position and that unquestionably the bill would be recommended out of the committee on transportation and commerce for passage.

He declared that the Calendar committee in the light of the Governor's position would not retard its progress.

Senator Burke was asked whether he would move to suspend the rules to get the bill out of the committee's hands in case they did not report it out.

"It would not be necessary," he replied "the bill will come out and I believe it will pass. The Governor's attitude assures it. He is to be congratulated on taking this position"

Senator Burke refused to state what the complications were he referred to.

It is pretty well known here however that there has been considerable dispute over Governor Davis' attitude on the bill in spite of his published views.

The general impression was prevalent among the senators that in spite of the Governor's statement he has not really wanted the bill to be advanced. In fact it has been whispered that he had made this request.

Some of the Senators who are not overly friendly to the legislation itself have resented being placed in a position of holding the bill to please the Governor as has been declared while the Governor at the same time is trying to get credit from the friends of the bill for advancing it. They are declaring now they will give it to him to sign and so relieve themselves and the party, please the women and help the Governor in his plans.

It has been urged by the friends of the bill that they were not asking that it be made a party issue but at the same time they cannot help calling attention to the fact that the organization of the senate should not be asked to strangle it and deny it a right for its life on the floor on its merits.

If this should be done of course

(Continued on Page 2)

Standard Oil Makes Second Boost in Price

PITTSBURGH, April 25—The Standard Oil Company, through the Seep Purchasing Agency here, announced at 10 o'clock a second advance in crude oil prices within ten days. Pennsylvania is raised 25 cents to $3.50. The following grades are advanced 20 cents, the new prices being Cabell $2.16; Someset heavy, $1.95; Somerset light, $2.20; Ragland $1.25. No change today in Corning grade. Prices are effective immediately.

FREE TREATMENT TO PEOPLE AFFLICTED WITH EYE CATRACTS

ELYRIA—The county commissioners have received word that on May 5th, Col Henry Smith, the greatest cataract operator in the world will hold a cataract clinic at St. Francis hospital, Columbus, before the Ohio State Medical society, at their annual meeting. It is suggsted that anyone in Lorain county who is afflicted with cataract can go to Columbus and be treated free of charge, and they will be cared for at the hospital, without charge until able to return home.

It is also stated that patients who are able to pay for their own private room can be accommodated at that time. It is planned to make this the greatest cataract clinic ever held in this country.

TRIPS COLORED RIDER INTO ADMITTING THEFT

ELYRIA—Sheriff Backus arrested a colored man giving his name as James Holmes, early Sunday morning, on a report that he had been acting suspiciously. He was riding a bicycle and on the way back to jail the Sheriff pumped him and told him a ghost story or two that got on the man's nerves He then confessed that he had stolen the bicycle at Defiance and was on his way to Cleveland. Defiance officers were notified and stated that they would come after him.

CITY BRIEFS

Rain Coat Is Stolen

ELYRIA—Art Kennert reported to the police that a rain coat and bunch of keys was stolen from his auto.

Overland Hires Men

ELYRIA—The Willys - Overland plant hired six former employes this morning.

Fails to Remove Screen

ELYRIA—Police are informed that M. A. Landers, west side soft drink stand proprietor, has failed to comply with the anti-screen ordinance. No warrant has been issued.

Liquor Toter Pays Fine

ELYRIA—Michael Jacobs, fined $500 several days ago on charge of illegally transporting liquor, was released from jail Monday after paying fine

Stolen Wheels Recovered But Tires Still Missing

ELYRIA—The two wheels stolen from the garage of M. L Crippen was found north of Ridgeville Center, but the two tires on the wheels when stolen are still missing, according to police report Monday.

Pelt Market Is Quite Stagnant

ELYRIA—A dealer in hides and pelts stated today that the market still continues to be absolutely stagnant. Not until Saturday did he receive a quotation on hides, the first in over five months. He received an offer of 2c, 3c and 4c a pound on cattle hides, and 10c on first class calf hides. The former used to sell for 50c, 60c and 70c a pound, and calf hides at 92c.

Skunk pelts that he formerly sold for $10 each, he feels lucky if he gets $2 for them, and muskrats that he sold for $7 and $8 each he now gets $1 50 for. Horse hides that sold for $18 each are now a glut on the market at $2 each.

He asserted that within a radius of fifteen miles of this city, there were enough hides being held to fill up a good sized train load, and predicted that when the time came, the market opened up, it would mean a great reduction in shoes, but he did not anticipate it for some time.

City Firemen Holding Annual House Cleaning

ELYRIA—The firemen at the Central Station on Second street started their annual spring house-cleaning Monday and the number of mattresses and blankets on the lines near the city hall attracted considerable attention. It is stated that the city firemen have become exceptionally thorough house cleaners.

Wife and Ten Children Sob Their Prayers as Father Is Executed

DUBLIN, April 25—While his wife and ten children knelt outside of the jail walls sobbing and praying, Thomas Traynor, a Sinn Feiner was hanged at Mount Joy prison this morning. As the execution bell rang in the prison yard the great crowd which had gathered outside fell upon its knees and cries and lamentations filled the air. Traynor was found guilty by court martial of murdering Cadet Parrell, of the British military police on March 14.

Ireland again passed through a bloody week end One constable was killed and several others were wounded in a fight between policemen and republicans near Maam in county Galway.

A police inspector was killed and two policemen were wounded when a military lorry fired by mistake upon a police motor near Gormanstown.

Fighting lasted nearly twenty two hours at North Louth and South Armagh. A Sinn Feiner who had been captured was shot through the jaw while trying to escape.

Several constables and civilians were wounded in an explosion at Limerick.

NewspaperARCHIVE®
NewspaperARCHIVE®

ELYRIA DAY AT CLEVELAND BASEBALL PARK ANNOUNCED FOR WEDNESDAY, JULY 20TH

Thirteen Hundred Seats Reserved to See First Appearance of New York and World's Champions in Action on Home Field—Plan Souvenirs

ELYRIA—The Elyria Chamber of Commerce announced Monday that Wednesday, July 20, has been decided upon as Elyria Day at Dunn Park, Cleveland. The occasion will be the first appearance at Cleveland to combat the world champions of Babe Ruth and the New York team.

Secretary E. Jay Howenstine said Monday that a section of 1,300 seats have been reserved for the Elyria delegation The block will be along the firse base line the same as given the Elyria delegation on Elyria Day at Cleveland last year. The crowd this year is expected to be more than twice as large as the attendance last year

The trip from Elyria will be made largely by autos The convoy will depart shortly after twelve o'clock. The date decided upon comes on a day when the Elyria stores observe the mid-week closing and a general holiday for Elyrians is to be declared for the occasion.

Each person in the Elyria party will have a numbered ticket to compete for the 25 trophies donated by the Elyria merchants

The Chamber of Commerce is getting thirty silver loving cup trophies made which will be presented to the members of the World's Champions including the Indians' ground keeper and trainer.

Special arrangements have been made for Elyrians who desire to attend the games at Cleveland Through the Chamber of Commerce arrangements have been made where seats can be reserved on the morning of the day the game is to be played.

ASK SENATOR BURKE TO DIRECT MINIMUM WAGE

(Continued from Page 1)

the party would assume the responsibility for its defeat.

This is the more pronounced from the fact that it was under the leadership the elected leader, Senator Whittemore that the bill was sent to its present committee after a fight against such action by its friends.

If it does not come out on the floor he sees he cannot escape the responsibility personally nor can the party

He declares that he as chairman of the Calendar committee will personally put the bill on the Calendar if the committee on Transportation and commerce vote it out which he thinks they will do since the Governor favors it.

Several members who were doubtful are known to be favorable to such legislation as they believe the Governor wants

It is the belief of many, the bill is almost sure to pass In any case it is predicted by its friends that if the bill comes out of the committee on the floor when it is squarely on its merits before the senate, the party, as such, cannot be charged with killing it except in as far as there happens to be an overwhelming majority of Republicans in the Senate.

TALE OF AN IMMIGRANT PUP

WINDSOR, Mich, April 25—What nationality is a dog whose parents are Irish terrier and German dachshund if that puppy is born in Boulogne? Whatever that nationality is, Mike is It And Mike is also the new mascot of the Great War Veterans' club The dog, brought from France by Sergeant-Major Francis McKay, is a decided asset to the club.

He can do patrol duty, march on his hind legs, "right dress" and "about face" He will pick out any special pool ball from the pool table when ordered He will play hide and seek, find hidden articles and generally make himself entertaining.

Men of the Veterans club swear by Mike

LORAIN—Chief of Police A A King declared this morning that he will not tolerate the sale of base ball lottery tickets in Lorain

FEDERAL MEN STAGE RAID AT MANSFIELD

MANSFIELD, April 25—Federal, state and local officers swooped down upon this city Saturday afternoon and raided saloons, soft drink places, restaurants and private homes Warrants have been sworn out for the arrest of 17 men At one place the officers say they got a ton load of intoxicants The raid was a complete surprise to all local officers The police department was not asked to asisst, but the sheriff and deputy sheriff were pressed into service. The raid was preceded by a visit of three or four detectives who say they got so chummy in some of the places they shot craps for the drinks The men are being arraigned before Judge Galbraith in the common pleas court. The hearings are set for next Saturday

OHIO TRACTION LINE OFFERS 15 PER CENT CUT IN WAGES

CANTON, April 25—The Northern Ohio Traction company in a new age proposal to its motormen and conductors proffered a reduction of 15 cents an hour from the present scale, the proffer being designated as final Arbitration is proposed as an alternative the question to be settled by May 20

The 15 cents an hour reduction would bring the pay of city car men of Akron, Canton and Massillon to a maximum of 50 cents an hour, while interurban men would receive a maximum of 55 cents an hour The present maximum is respectively 65 and 70 cents, this figure being attained after three years' service

The car men have not yet indicated their attitude, but are on record as having rejected a slightly lower pay rate than offered Meetings of the four unions affected are scheduled for next week, at which time it is expected that arbitration will be the prevailing sentiment

CHARITABLE PASSERBY

LONDON, April 25—When a man fell—or jumped from the window of his room on the second floor of his premises at East Ham the other day it looked as though he was about due to take a hurried trip to the morgue.

Luckily for him—but not for those he encountered he managed to alight on a couple of women who were passing He walked to the ambulance which was summoned but the two women were carried to it and at the hospital it was stated that although he would be all right in a couple of days the two women were seriously injured.

DEBATED OPEN SHOP

BUCYRUS, April 25—The question 'Resolved, that the United States congress should enact legislation adopting an open shop policy" was debated here Friday by the Bucyrus and Upper Sandusky high school debating teams

MANY CHURCHES BENEFIT

ST CLAIRSVILLE—The will of Mrs. Janet Mann, a Martins Ferry widow, probated in the Belmont county probate court here, distributes $107 000 Four sister-in-law and brother-in-law receive $10 000 each, as does J J Holloway, Wheeling millionaire steel magnate Most of the remainder goes to relatives and friends in all parts of the country and in Scotland

The Martins Ferry First Presbyterian church receives $5,000, the Martins Ferry city hospital, $5 000, the Children's Home Society of Ohio, $500, the Foreign Missionary Society of the Martins Ferry Presbyterian church and the Home Missionary Society of the same church, $250 each, and the Martins Ferry Playground Association, $500

POOL SHIPMENTS

BUCYRUS—Plans for pooling wool shipments again this year are expected to be laid at the annual meeting of the Crawford County Wool Growers Association, to be held here on April 30

TWO SERIOUSLY INJURED WHEN FLAMES ENVELOP STREET CAR

LORAIN—Two women were seriously injured and two men burned about the face at noon today, when they were forced to jump from a flaming street car on the Erie avenue bridge, after the controller had blown out

A serious wreck, in which many fatalities might have been listed, was averted when Patrolman Fred Webber of the Lorain police department, risked his life by leaping aboard the burning car, and brought it to a stop, after it had run wild, through the business section of the city, and after the motorman had been blown from his post in the vestibule.

Mrs. Anna Ambresak, 1324 New Mexico avenue, injured about the head and shoulders Removed to St. Joseph's hospital in the Fey & Royce ambulance

Mrs. Tego Trota, 1306 F street, injured about the head, and probably internally injured Removed to St Joseph's hospital in the Geo B. Wickens ambulance

Motorman R E Lumley, blown out of the vestibule when the controller gave way He was burned about the hands and face

Conductor W C Smith, forced to jump when the car filled with flames Burned about the face and hands

According to Motorman Lumley as the car reached a spot in the center of the big draw the controller at his head blew out He was blown through the side door of the vestibule He was stunned by not injured by the fall

Conductor Smith, who was standing at the front end of the car near the motorman, jumped when he realized his life was in jeopardy

As the two women realized the car was running wild and as the flames rushed toward them, ran to the rear of the speeding car and jumped to the pavement Both were injured when they struck the street with considerable force

The car then rushed through the loop district at Broadway toward a street car which was taking on passengers at the waiting room

Patrolman Fred Webber standing at the loop, saw the car rushing past Broadway, and realizing that a wreck would occur if the car was not stopped, ran to the track Just as the flaming car was passing him he jumped and by a miracle reached the rear platform

The policeman was blinded by the flames, but with one hand clasped to his eyes the other hand groped for and found the trolley rope He then pulled the trolley pole off the wire and brought the car to a stop The firemen from No 1 fire station arrived and extinguished the flames

At the hospital late today it was said both women would recover from their injuries

CONTRACTORS MEET UNIONS

LORAIN—A meeting of the Lorain building contractors is scheduled to be held tonight when the question of the proposed 20 per cent wage cut of nearly all the crafts employed on construction work will be further discussed, it said

It is hoped that a meeting of the committees representing all the union crafts that are to be effected by the cut will be held the latter part of the week

A local union official said this morning that they are just resting on their oars and have made no move other than to appoint or to arrange for the appointment of committees of the various unions to meet with the contractors before May 1, when the proposed wage reduction will be taken up

According to local union officials it is not anticipated that there will be a strike They are taking the most optimistic view of the situation and it is said that the workmen will compromise upon a small cut but will not agree to the 20 per cent reduction The heads of the contractors' association decline to discuss the proposition for publication of a compromise, declaring that such matters will be taken up at the proper time with the union representatives

Struck By Auto

LORAIN Charles Graf, 1038 Broadway was slightly injured when run down by an automobile at 10th street and Broadway yesterday afternoon

He was removed to St Joseph's Hospital where it was found that he is suffering with a slight fracture of the leg He will be able to leave the hospital today

CHINISKY HARD ON FAMILY

LORAIN—Joe Chinisky, 1126 West 21st street was arrested last night on a charge of intoxication after, it is alleged he drove his wife and seven children from their home Joe will be arraigned in police court this afternoon

THREE CHICKEN POX CASES

LORAIN — Three cases of chicken pox were reported by health authorities this morning They are John Mraz, 2420 E 29th street Betty and Stanley Williams, 1135 Sixth street

FINED FOR DRUNKENNESS

LORAIN Edward Hagen who gave his address as Lorain was arrested last night on a charge of intoxication He was this morning fined $20 and costs by Judge John M Harding in police court

CAR FENDER BROKEN

LORAIN—M. J. Serosnet, 1237 West 22nd street, driving a Maxwell automobile, while parking his car against the curb at 657 Broadway yesterday afternoon, rammed his machine into the auto of Mike Zboyonsky. The impact broke a fender on the latter's machine.

ONE DROWNED BY CAPSIZING OF ROW BOAT

LORAIN One Lorain man was drowned and several more narrowly escaped watery graves in Lake Erie yesterday afternoon, thus marring the first typical summer Sunday of the season, as two small rowboats capsized and cast their occupants into the water

John Herbert, aged 22 years 2323 East avenue, was drowned at 4 25 o'clock as he was thrown from a boat in which he, with Steve Porchurek 327 East 23rd street and Steve Hoye, 2313 East avenue, capsized

Both Hoye and Porchurek were rescued by other boaters, after they had made vain but heroic attempts to save their companion

Almost simultaneously with the capsizing of the boat in which Herbert, Hoye and Porchurek were riding, a craft carrying two young men turned over at the foot of Colorada avenue. Both men were good swimmers and before the life savers, who had been notified by people on the shore who witnessed the accident they reached shore safely. The life savers secured the rowboat.

As these thrilling events were transpiring the boat carrying the three men capsized just north of the East pier, at a point almost directly between the East and West breakwater

The three young men had hired boat No 201, from the Todd boat house and had rowed out of the harbor on what they termed a "joy ride"

As they entered the boat, Hoye and Porchurek, both experienced rowers, took the oars Herbert who could not row or swim, sat in the stern seat The craft was a small round bottom craft As the three men took their seats the little boat settled into the water until only three inches of her midships was above water

As Hoye and Porchurek rowed the small craft out of the harbor and toward the lake Herbert was seen to run his right hand through the water in enjoying the ride

As the boaters reached a point almost directly between the big breakwater, Porchurek says Herbert noticed a small quantity of water that had seeped through a small hole in the bottom of the boat which frightened Herbert As Herbert saw the water, he lost his head as Porchurek puts it, and screaming jumped from his seat and onto Porchurek and Hoye As he did so the small boat capsized throwing the three men into the water

Dozens of amateur fishermen on both the East and West piers, and in small boats surrounding the capsized craft witnessed the tragedy

Hoye and Porchurek swam around in the water searching for their companion Herbert sank almost immediately after he struck the water

Herbert came to the surface in a few seconds and Hoye and Porchurek grabbed him Herbert however had lost all control of himself and, as is the case in the majority of drownings fought his would-be rescuers He struck at them and finally, when he grabbed them and would have pulled them down with himself, Hoye and Porchurek released their grasp and made for the upturned boat

By this time a boatload of life savers arrived on the scene and rescued Hoye and Porchurek Herbert could not be seen and the life savers made several trips over the spot where he went down, before they abandoned hope of saving his life

The two exhausted men, Hoye and Porchurek were then taken to the life saving station and placed in bed Hot drinks were given them and they were wrapped in warm blankets Both recovered within an hour and were able to go to their homes

Two boat loads of life savers armed with grappling hooks searched the lake at and near the spot where Herbert went down until dark The search was resumed again this morning with the hope that the boy's body might be recovered before decomposition set in

Among the persons who witnessed the drowning was Mrs Maynard Lyman 1317 West Erie avenue Mrs Lyman who with her husband and small baby were sitting on the East pier while Mr Lyman was fishing As the boat, carrying the three men capsized, Mrs Lyman was one of the first to call to people on the shore to notify the life saving crew

Alexander Herbert 17 year old brother of the drowned man, after hearing of his brother's fate ran from his home to the East pier and watched the life savers search for the body Big tears streamed down the lad's face as he stood wringing his hands hoping against hope that the life savers might yet save his brother's life

As night fell Alexander told the life savers that he would be on hand this morning to again watch them search for the body

MAN BURNED BY TAR

LORAIN Warren Decker 325 Furnace avenue Elyria employe of the Ohio Engineering Co suffered severe burns about the face Saturday afternoon when a bucket of hot tar he was lifting fell on him

He was removed to St Joseph's Hospital

WORKMAN INJURED

LORAIN Frances Jimenez, 1773 E 28th street, was injured while working at the National Tube Co yesterday morning when a heavy steel bar dropped on his foot

He was taken to St Joseph's Hospital in the company's ambulance for treatment

TOO NEAR FIRE PLUG

LORAIN For rent got found a Ford automobile license number 255711 parked in front of a building on Fourth street and Broadway A notice was tied to the steering wheel of the car notifying the owner to appear in police court this morning.

AMHERST BIG QUARRY CURTAILS OPERATIONS

AMHERST—Quarry No. 7, of the Cleveland Stone Co, at South Amherst has been closed down indefinitely owing to lack of work. About 170 men had been employed at that quarry as the regular force but some of the men had been transferred to No. 6 quarry, the change affecting about 90 men.

No. 6 quarry will continue to work on a three-series schedule, employing about 250 men. The schedule is arranged so that the men work four days a week, two-thirds of the entire force working while one third is idle.

Operations will ersume as soon as business will warrant it, it is reported

WELLINGTON MAN MAKES A RECORD FISH CATCH

WELLINGTON—Mr Fred Burchell, who has been associated with The Security Tire & Rubber Co, at this place for some time, returned to his home in Jordan, N Y, last week Mr Burchell was formerly a wizard southpaw of the Boston Red Sox

He changed from a port-side hurler to a two-handed catcher. Sure, he topped the list in the Big Bass Catcher's league

He went fishing in the lake near Jordan caught 45 bull heads and nine bass The largest bass weighed 5 1 2 pounds

OIL STRUCK AT SPENCER

WELLINGTON — Spencer is experiencing an oil boom according to all indications coming from there A rig drilling on the Frank Brown farm a mile and a quarter north and one-fourth mile west of Spencer, struck gray shale at 213 feet down, and at 246 feet down struck the red shale and oil.

A good quality stood within six feet of the top of the well.

Great excitement followed the discovery of the oil, and wild rumors began to circulate. One story was to the effect that $50,000 had been offered for the well as it stood and the company wanted $100,000. The leasage of the oil and leasage price of farm lands began to jump by leaps and bounds and farmers that had been offered $3 per acre wanted $5 and some even talked of $10, and many acres were leased

Auto loads of oil men from Akron Cleveland, Ashland, Chatham and elsewhere began to appear on the scene

When the well was to be "shot" the road between the main road and the well was lined with autos parked in close order, and by the time the nitroglycerin was exploded there were hundreds of people on the scene

The force of the explosion threw a column of oil a hundred feet in the air and the grass and trees were soaked with the petroleum emulsion

That day it was impossible to determine the result of the "shot" But later it was stated that the well had been badly damaged by the explosion and that less oil was coming through than had been running before

The company drilling is convinced that oil exists at this place, and another well will be sunk immediately in that neighborhood

Spencer has suffered a severe setback in the closing down of the Spencer Metal Products Co, and an oil boom just now would come in mighty hand in that village

Marriage Licenses

Ray Crocker, 27 machinist, and Lela Gillespie 28, Wellington To be married by a Justice of the Peace

Steve Vinci 23 laborer and May Pekonic 18 Lorain To be married by a Lorain priest

DeForest A Richards, 26, civil engineer Elyria and Luella Boyd, 26, Stenographper, Lorain Rev Grant, Lorain

Raymond Carson, 27, civil engineer, and Lucille DuStow, 21, Lorain Rev Howk

Tamos Horlar 26, laborer, and Maria Ondo 21, Lorain Rev Volasin

SMALL FIRE

LORAIN—A cigarette butt, thrown by a passerby in the roadway at the Eighth street station of the Standard Oil Company yesterday afternoon started a small fire as it ignited gasoline, spilled on the ground The fire was distinguished before any damage was done

Gilmore Auxiliary will meet this evening in the old Moose hall on Broadway

FOR SKIN TORTURES

Zemo, the Clean, Antiseptic Liquid, Just What You Need. Is Not Greasy

Don't worry about eczema or other skin troubles You can have a clear, healthy skin by using Zemo obtained at any drug store for 35c or extra large bottle at $1 00

Zemo generally removes pimples, blackheads, blotches, eczema and ring-worm and makes the skin clear and healthy Zemo is a clean, penetrating, antiseptic liquid, neither sticky nor greasy and stains nothing It is easily applied and costs a mere trifle for each application It is always dependable

In skin troubles, ordinary soaps are irritating and liable to aggravate the condition. Use Zemo soap It is antiseptic, soothing, and hastens the process of healing.

The E. W. Rose Co., Cleveland, O.—Advertisement.

SOCIALISTS MEETING TO BE WATCHED

LORAIN—Police were notified this morning by citizens that a Socialist Labor party meeting will be held on Wednesday night in the German club house on Apple avenue

According to reports, the principal speaker is a well known member of the organization and his subject will be "Workers Control of Industries."

Chief of Police A. A King is today investigating the proposed meeting and if it is learned that it is to be a radical gathering, it is thought he will not permit it to be held

The meeting is to be the first Socialist Labor gathering to be held in Lorain since Tom Lewis, alleged "Red" speaker, addressed a crowd in the G A R hall several weeks ago At that time the entire city was wrought up over declarations Lewis made

Advertising the meeting for Wednesday night, pamphlets have been secretly distributed in the city during the past 24 hours. These papers describe bolshevism and advocate ownership of manufacturing plants by the workers.

FUNERAL SERVICES FOR DE BEBEK INFANT

LORAIN—Funeral services for Idella J. DeBebek, aged one year, daughter of Mr and Mrs. DeBebek who died late Saturday night in the family home at 1729 E. 32nd street, will be held tomorrow morning at 9:00 o'clock at the place of death The child died following an illness of two weeks from pneumonia Interment will be in Calvary cemetery

DEATH OF BOSKEY INFANT

The infant son of Mr and Mrs John Boskey passed away in St Joseph's hospital on Saturday evening The burial services will take place today in the parlors of the George B Wickens Co. Interment will be in the family lot in Calvary cemetery Mrs Boskey was formerly Miss Bessie Pratt of this city

RAN INTO HIS CAR

LORAIN—N C Spigelski, Cleveland, reported to Lorain police last night, that an unknown man, driving a Ford touring car and rammed his auto into the side of his machine, breaking a rear fender The Cleveland man, said the driver of the Ford was going 20 per hour when the accident occurred

DOCTORS RECOMMEND BON-OPTO FOR THE EYES

Physicians and eye specialists prescribe Bon-Opto as a safe home remedy in the treatment of eye troubles and to strengthen eyesight. Sold under money refund guarantee by all druggists—Adv

BIG SHOW TO BE GIVEN AT 'Y' APRIL 27-28

LORAIN — The "fun shoppe" will open its doors to the public, April 27 and 28 at the Y. M. C. A. building and grounds with the most marvelous assemblage of entertainment ever staged by a local organization. Diversity of amusements will be furnished by talent representing nearly every Sunday school in the city and will include vaudeville stunts, sideshows, confetti queen's contest, merchants' booths, tally wheels and acrobatic stunts.

The midway will be featured by an elaborate decoration program, including colored streamers, electrical effects, fun makers and tricks

All the proceeds of the carnival will go toward buying trophies and defraying the expenses of the various Sunday school leagues conducted by the Y. M. C. A.

RELEASED ON ALIBI; AGAIN LANDS IN JAIL

COLUMBUS, April 25.—Harry Webb, 26, produced an alibi and was released from jail. He had been arrested as a suspect in the case of Samuel Held well known saloon keeper, murdered here a few days ago.

A few hours later, however, Webb was re-arrested on a charge of assault

Blaming T J. Yeager for having told Sheriff Holycross where he could be found, Webb landed an upper cut which broke Yeager's jaw.

MINGO MINERS FACING U. S. LAW VIOLATIONS

HUNTINGTON, W. Va., April 25.—All of the fifteen defendants, including C F. Keeney and Fred Mooney, officials of the United Mine Workers of America and Sid Hatfield, former chief of police of Matewan, in the case of the Red Jacket Consolidated Coal company against the mine workers union are expected to be arraigned in Charleston in June on charge of violation of a federal injunction under terms of an order to be entered in United States court here this morning by Judge C. A. Woods.

CONFECTIONERY EXHIBIT ARRANGED FOR COLUMBUS

COLUMBUS, April 25.— A two-day conference of manufacturers and jobbers will be held here in connection with an elaborate exhibit of the products of Ohio confectionery manufacturers on April 27-28. The exhibits will cover two floors of the Chittenden hotel and will be he first of its kind ever held in the United States, it is claimed. It is expected that jobbers will be present from all sections of Ohio, Indiana, Kentucky, West Virginia and Michigan.

AUTO STOLEN

LORAIN—C H Tope, 1141 9th street, reported to police this morning that thieves had stolen his Overland automobile from in front of the M E church on Reid avenue, yesterday morning The machine was found shortly before noon today, where it had been abandoned on Fifth street.

Son Accused of Slaying Parents

RENNESLEAR, Ind., April 25—Ralph Davis, 34 year old farmer was to go on trial here today for the murder of his aged father and mother, Mr. and Mrs. W. C. Davis Their charred bodies were found in the ruins of their farmhouse at Enos, Ind., on January 21.

Davis, who is married and has two children, lived on a farm adjoining that of his parents He originally was arrested in a hotel in Chicago on a warrant charging him with embezzlement of $1,452 of the funds from the County Farm Bureau

Although the fire is believed to have started while the aged couple were in bed, authorities asid that both were found after the fire, to have been fully dressed. Davis was said to have quarreled with his father because of the latter's refusal to help him out of financial difficulties.

MRS. WHITE DECLARES HUSBAND WAS JEALOUS

ELYRIA—Elizabeth White, now of this city, has filed a suit against Frederick White, manager of the Norwalk Telephone Co. She alleges that he has been guilty of gross neglect of duty and extreme cruelty, that he never has given her a cent except in small amounts when she was compelled to ask for it. Also that he was jealous of her lady friends and her own people and that he constantly asserted his superiority over her.

She asks divorce, the custody of their two children and alimony.

FORMER CONGRESSMAN IS GRANTED DIVORCE

COLUMBUS, April 25—A divorce has been granted to Attorney John J. Lentz, Columbus, former congressman from Alta P. Lentz. The decree, granted by common pleas Judge Stephenson Adams county, is based upon grounds of extreme cruelty

Lentz is 65, Mrs. Lentz is 43. They were married seven years ago and have one child. Each parent is given custody of their son six months a year. Mrs. Lentz is allowed $12,500 alimony and a $2,000 auto.

Your auto howls in pain at the sight of strong soap—use Blue Devil and see it smile

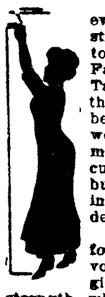

Within the reach of every woman—health and strength. They're brought to you by Dr. Pierce's Favorite Prescription. Take this medicine, and there's a safe and certain benefit for the chronic weaknesses, derangements, and diseases peculiar to women. It will build up, strengthen, and invigorate "run-down" or delicate women.

Toledo, Ohio—"I have found Dr. Pierce's Favorite Prescription to give renewed health and strength when I have been run down, weak and nervous. It strengthens me as no other tonic ever has and I highly recommend it to all women who are ailing and weak."—MRS CORA SULLIVAN 1630 Norwood Ave.

Sold in tablet or liquid form by all druggists.—Adv.

'WHOLE NEIGHBORHOOD IS TALKING ABOUT IT'

Toledo Woman Says Her Friends Are Amazed Over Her Wonderful Recovery Since Taking Tanlac

"My whole neighborhood is talking about Tanlac since my wonderful recovery, for when I began taking it little hope was held out for me," said Mrs Sadie Rommel, 731 Toronto St, Toledo Ohio

"Eight years ago I suffered a nervous breakdown and since that time have had four operations trying to get well Life seemed a burden, for I was so weak I could hardly walk across the floor and couldn't even take care of my children.

"My stomach was so badly disordered that I lived on a light diet all the time and, to tell the truth, I was afraid to eat anything I was pale and thin and often had a headache from morning till night My nerves were simply a wreck I got but little rest night or day and just felt that I might collapse any minute.

"It was a happy day for me, when I began taking Tanlac and I have a different story to tell now I began to improve almost at once and now it seems almost too good to be true that my suffering is over I am in just splendid health, eat whatever I wish and have gained a lot in weight I am no more nervous than a child and sleep perfectly sound.

"My housework doesn't tire me one bit and I am so strong and well in every way that my friends and neighbors are simply amazed. Tanlac has really saved my life I believe, and I just feel so happy I wish I could go from house to house and tell everybody about it,

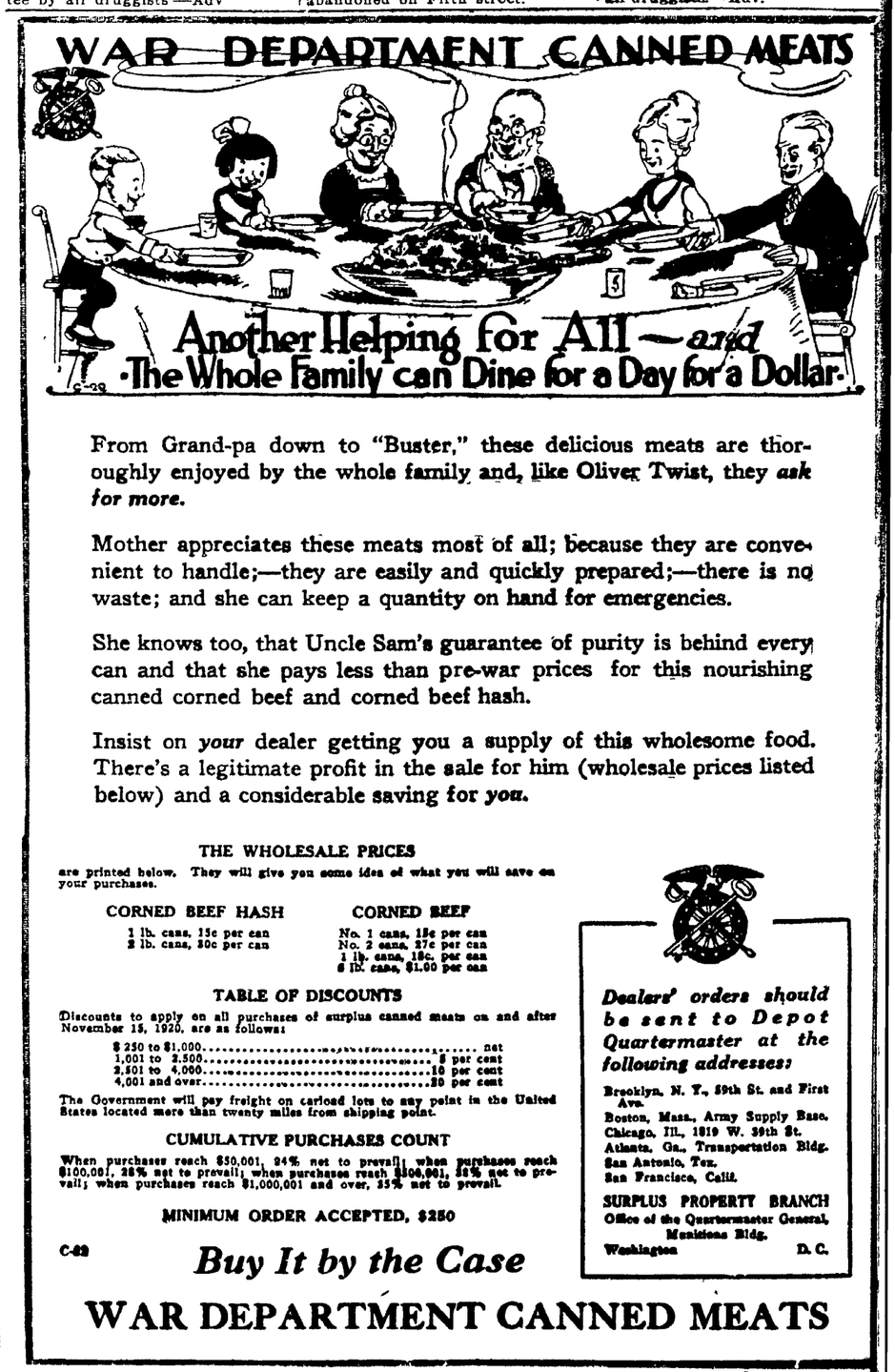

From Grand-pa down to "Buster," these delicious meats are thoroughly enjoyed by the whole family and, like Oliver Twist, they *ask for more.*

Mother appreciates these meats most of all; because they are convenient to handle;—they are easily and quickly prepared;—there is no waste; and she can keep a quantity on hand for emergencies.

She knows too, that Uncle Sam's guarantee of purity is behind every can and that she pays less than pre-war prices for this nourishing canned corned beef and corned beef hash.

Insist on *your* dealer getting you a supply of this wholesome food. There's a legitimate profit in the sale for him (wholesale prices listed below) and a considerable saving for *you.*

THE WHOLESALE PRICES

are printed below. They will give you some idea of what you will save on your purchases.

CORNED BEEF HASH	CORNED BEEF
1 lb. cans, 15c per can	No. 1 cans, 15c per can
2 lb. cans, 30c per can	No. 2 cans, 27c per can
	1 lb. cans, 18c. per can
	6 lb. cans, $1.60 per can

TABLE OF DISCOUNTS

Discounts to apply on all purchases of surplus canned meats on and after November 15, 1920, are as follows:

$ 250 to $1,000	net
1,001 to 2,500	5 per cent
2,501 to 4,000	10 per cent
4,001 and over	20 per cent

The Government will pay freight on carload lots to any point in the United States located more than twenty miles from shipping point.

CUMULATIVE PURCHASES COUNT

When purchases reach $50,001, 24% net to prevail; when purchases reach $100,001, 28% net to prevail; when purchases reach $500,001, 33% net to prevail; when purchases reach $1,000,001 and over, 35% net to prevail.

MINIMUM ORDER ACCEPTED, $250

C-22

Buy It by the Case

Dealers' orders should be sent to Depot Quartermaster at the following addresses:

Brooklyn, N. Y., 59th St. and First Ave.
Boston, Mass., Army Supply Base.
Chicago, Ill., 1819 W. 39th St.
Atlanta, Ga., Transportation Bldg.
San Antonio, Tex.
San Francisco, Calif.

SURPLUS PROPERTY BRANCH
Office of the Quartermaster General, Munitions Bldg.
Washington D. C.

WAR DEPARTMENT CANNED MEATS

NEWSPAPER ARCHIVE®

Patronize These Elyria Progressive Concerns Who Are Boosting Elyria

The 100% City

"Oh My! What a Live Town—

Old Broadway Has Nothing on You For a 'White Way' "

This was the remark of a stranger last night as he glanced up and down Broad St., it being his first visit to our city.

The first impression is a lasting one, and we claim some of the credit for this remark.

Our efforts coupled with the co-operation of our wide-awake business men has brought this about.

Co-operation in all business is the Key Note To Success.

Let co-operation be the Key Note—and let the motto be "Live and Let Live."

Yours For A "Bigger and Better Elyria."

THE LORAIN COUNTY ELECTRIC COMPANY

—SEE US—

See us when in the market for a house or lot.
If you do this, we will both make money.

The Knight-Norris Gibbs Company

Market and Storage Bldg. Phone 2293

ELECTRIC SERVICE COMPANY

CONSTRUCTION, APPLIANCES, FIXTURES, REPAIRS AND SUPPLIES

J. C. Britton — 369 E. Broad St. Phone 2668 — Elyria, Ohio

GERALD V. HOLLIS

VULCANIZING—AUTOMOBILE SUPPLIES
569 LODI STREET

LONG DISTANCE MOVING AND TRANSFERRING
PIANO MOVING AND HOISTING
HOWARD WILSON
PHONE 2882

OFFICE PHONE 2861 — RESIDENCE PHONE 6501

JAMES A. HEWITT

CONCRETE — CONTRACTOR AND BUILDER — BRICK WORK
Office 206 Masonic Temple
CARPENTRY

W. J. LUCAS

HEATING, VENTILATING AND PLUMBING
Estimates Furnished on Application
68 Broad Street — Elyria Phone 2584

THE MOORE BROS. CONCRETE BLOCK CO.

MANUFACTURERS OF CAST STONE BLOCK, PLAIN AND GRANITE FACED
Corner B. & O. and Filbert Street — Telephone 2218

GET OUR PRICES ON HARDWARE MATERIAL FOR YOUR HOME
CITY HARWARE COMPANY
HYMAN BLOCK — 250 BROAD STREET
Bell 81 — JULIUS S. HYMAN — HOME PHONE 2014

The Kelling-Whitehead Co.
Will Change Their Nome to
on March 1st
The N. F. KELLING CO.
All Lines of Insurance
Office 319 Elyria Block

DRINK
S. & L.
Beverages
Elyria Bottling Works
Phone 2747

H. W. PUSBACH
V. W. PUSBACH
ELYRIA AUTO WASH & STORAGE
All Cars Given the Same Careful Attention, at All Times
Phone 2788
345 SECOND ST.

OHIO NURSERY Co
1153 E. River St., Elyria, O.
Home Phone 35644
We can supply any and all kinds
Frut and Ornamental Trees, Shrubs and Vines.

THE JOHN KAISER AND BRO. CO.

GENERAL CONTRACTORS AND REAL ESTATE AGENTS
Office 304 Elyria Block, Elyria, Ohio — Elyria Phone 2490

Bring your Bicycles in for repairs before the spring rush.
CLEVELAND BICYCLE STORE
Phone 2509

Phone 2913
For Quality and Service Call
THE RICHWINE ICE CREAM CO.

AUTO TRUCK FOR LONG DISTANCE MOVING
W. J. VOGLER
Office Phone 2481 — (Buckeye St.) — Residence Phone 2538
Moving and Storage—Piano and Safe Moving A Specialty
Full Equipment to Place Pianos From One to Three Stories
Residence 521 Second Street, Elyria

SUNSHINE FLOUR For Sale by

B. A. Francis
C. W. Smalley
Sam Shindle
Reublin Bros.
R. R. Renouard
Carl Widener
Ben Shapero
H. Pollock
Winchell Grocery
B T. Baslion
Driscol Grocery
August Seiss
Adolph Glattstein
Stanley Sharp
Geo. Zaleski
Leo Soja
Dobroski Grocery
A. O. Hales
Wheaton Grocery
Corlett Grocery
Upton Grocery
Carl Muller
Corb & Ballingham

Wm. PISKURAN
Quality Shoe Repairing
Insist on Fay Cushion Heels
57 West Ave.

The Elyria Rubber Rag & Metal Co
S. SACK
If you have any scrap of any kind
Call 2795
Will Send Wagon for it
119-125 West St.

Order Your Window Screens and Doors NOW!!

And be sure of delivery. Prices have declined.
No money down until after instalation.

Imperial Furniture Co.

Phone 2653 — E. Broad St. — Elyria, O.

THE BROWN CO.
PRINTING
STATIONERY
Wholesale Paper Supplies
Dial 2708 For Service
THE BROWN CO.
Carl H. Brown, Prop.
115 Mill St. — Elyria

Come in and See Our Auto Gloves
City Tire House
W. H. KUHN, Prop.
45 East Ave, — Elyria

GRAFTON

FTON, April 25.—Mrs. Brown elden called upon Grafton ds Tuesday afternoon.

r. and Mrs Brittner are enterng their daughter and little from Berea this week.

rs. Charles Nary, who recently ed to the country called upon old friends here Tuesday.

rs. Weldenheim of Elyria visher children in Grafton a couof days the first of the week.

r. Hocter of Elyria called in ton Tuesday night.

was reported Joe Robson was g to mome onto George Moles , which is not true. He is goto hove to the Keinney Jones

H. Hitchcock has been visthis sons in Grafton and Lorain will return next week to the e of his son, Howard, in Ashwhere he will spend an indefitime.

dance will be given in Tay- Hall on Wednesday evening. 4th. A five piece orchestra furnish the music. The adion wil be seventy-five cents uple.

oy Paddock of Mt. Vernon t the week end with Miss Rose ert.

r. and Mrs Gordon Schworer k and Russell Schworer and ice and Norma Stoskopf spent lay at Jake Schworer's

ne Osborn foundry added more to work in their factory Monmorning it was reported

rs. Shepherd of Cleveland was guest of her mother, Mrs. Oliver ssell last Saturday.

alter Maples who is attending ol at O. S. U. spent the last of week here with his parents.

r. and Mrs. Geo. May of Cleve- were Sunday visitors at the e of Mrs. May's brother Mr. orden.

r. and Mrs. G. W. Eaton and son from Cleveland, arrived and have taken up their home Sunshine Court."

slie Barden of Cleveland was ek end guest of his parents, Mr. Mrs. J. Barden.

e Big Four added three more on each section Monday morn-

ree young men enroute from n to West Park in a Buick, ed at the corner of Center and anic streets Sunday morning t one o'clock and were maed there all forenoon Sunday one of the local garage men ed to extricate them, so they eeded on their journey after er.

r. and Mrs. Arthur Bowman and hter, Dorris, Mr. and Mrs. F. owman, motored to Killbuck, and spent Sunday with the r's daughter, Mrs. Ralph Ter-

rs. Frank Anderson was in eland Friday shopping.

rs. Mabel Hicks was in Grafton rday.

rs. John Knight was among e in Elyria Tuesday.

rs. Kilgore of Greenwich visitner brother, Mr. John Clark, nesday.

rs. Leon Gibson was shopping lyria Tuesday.

rs. Taylor was quite silk last bus it better. Mrs. Neff of y City visited her.

rs. Harry Hudson of Elyria was itor in town on Tuesday.

rs. A. M. Eivers has returned Cleveland after spending sevdays at the home of Mr. and George Sharer.

rs. L. Clapp was in Elyria Tues-

r. and Mrs. William Buckingjr., and children of LaGrange Tuesday visitors at the e latter's mother, Mrs. Emily

rs. Mary Wilkins was in Elyria day.

William Stegman of Elyria was a caller at the home of Mr. and Mrs. R. J. Trenchard Saturday.

Miller Jones of Elyria was in town Tuesday.

The four divisions of the Wednesday evening Circle gave a shower at the M. E. church on Friday afternoon, April 15th. A large number of knives, cooking utensils and kitchenware, besides money to the amount of $7.25 was contributed for the church use.

Mrs. Henry Peabody of Wellington spent Monday at the home of her daughter, Mrs. Frank Kelley.

Mr. and Mrs. George Mae of Cleveland spent Sunday at the home relatives here.

Mrs. Fannie Clark of Elyria visited relatives here Tuesday.

Perry Ruder was in Elyria Sunday.

Miss Josephine Yarjeski of Elyria spent Sunday with relatives in town.

The Loyalty class of the M. E. church was very pleasantly entertained at the home of Msr. B. A. Rothgery on Tuesday of last week. Several important business matters were thoroughly discussed and Miss Lucy Robson was elected to succeed Mrs. Minnie Mott as secretary. Those present were Mrs. John Clark, Miss Iva Clark, Mrs. John Clark, Mrs. H. P. Thomas, Mrs T. S. Ables, Mrs. John Beesing, Miss Rhea Beesing, Mrs. Ed. Harder, Mrs. C. W. Holder, Mrs. G. Bennett, Miss Winifred Tran, Miss Lucy Robson, Mrs. A. Rhinehart, Mrs. C. Neff, Mrs George Spitzer, Mrs. Earl Rollins, Mrs. W. C. Park, Mrs. Harry Stephen, Mrs. F. Ody, Mrs. Glenn Rogers, Mrs. G. H. Crafts. The next meeting of this class will be held at the home of Mrs. J. L. Beesing Tuesday, May 10.

Mrs. A. Zulke and Mrs. George Trenchard visited Mrs. R. Shirley at St. Joseph's hospital, Lorain on Sunday. Mrs. Shirley who recently underwent operative treatment is expected home in a few days.

Mrs. Mary Voon of Elyria spent Sunday at the home of her daughter Mrs. Vera Williamson.

It is reported that wedding bells will soon ring for a prominent young businessman of Grafton.

William Machovina and son, Ralph, were in Elyria Sunday.

Mrs. Clark Kilgore and son Clyde of Greenwich spent Wednesday at the home of relatives in town.

Fred Daniels is installing water and sewer connections at his residence on Main street.

Walter Maple who has been spending several days at the home of his parents, Mr. and Mrs. E. J. Maple, has returned to his studies in Columbus.

William Machovina is installing the sewer and water connections at his residence on Main street.

Albert Cousins of North Eaton was in town Wednesday.

Mrs. O. Sprague and son of La Grange were Thursday visitors in town.

Little Robert Myers, son of Mr. and Mrs. Vancil Myers, of Crook street is quite ill.

Frank Coughlin is spending several days with relatives and friends in town.

Frank Lawson and son Clarence of Elyria, former residents of Grafton, were in town Thursday.

Mr. and Mrs. H. R. Brainard and Mr. and Mrs. H. J. Kipp of Cleveland were business visitors in town Wednesday

Roger Kinter and Ford Dernier visite dat the home of Mr. and Mrs. William Younglass of La Grange Wednesday.

Mr. and Mrs. V. McDonald and children of Greenwich have recently moved into rooms in the Bardon block on Main street.

L. Hastings and M. Curtiss of Cleveland were in town Thursday.

Miss Vera Andrews of Cleveland is visiting at the home of her uncel G. C. Andrews.

Mrs. Iva Hosner of Cleveland was a Thursday visitor at the home of Mr. and Mrs. William Marsh.

Henry Tomasheska of Lorain spent Thursday at the home of relatives in town.

Several bee-keepers from Grafton and vicinity will be in attendance at the meeting of the Lorain county Bee Association which will be held in Elyria Monday evening, April 25. Several important matters will be discussed.

Mr. and Mrs. Thomas Buckingham and children, Mr. and Mrs. Clyde Bradley and children and Mr. and Mrs. William Buckingham, Sr., were Thursday evening visitors in town.

Miss Ruby Swartz very pleasantly entertained the Wednesday afternoon Five Hundred club at the home of Mr. and Mrs. Louis Zimmerman on Wednesday afternoon, April 20. After sevearl interesting games, awards were made to Miss Gertrude Knechtges and second to Mrs. A. Rhinehart. The election of officers took place, the following being elected: Mrs. B. Rothgery, president; Miss Gertrude Knechtges vice-president; Mrs. F. S. Ables, treasurer; Mrs. Ed. Harder, corresponding secretary.

Mr. and Mrs. David Woodings and children of Elyria spent Sunday at the home of the former's parents, Mr. and Mrs. J. Woodings.

Mr. and Mrs. Ed Kelley and children of Elyria are visiting at the home of Mr. and Mrs. William Gaines.

Mr. and Mrs. Joe Robson and family are moving onto the Geo. Mole farm near Kingsley's corners.

Mrs. Minnie Mott of Cleveland is spending a few days with friends in town.

Mrs. Hazen Tite and daughter Rachel of North Eaton were Friday visitors at the home of her mother, Mrs. Elizabeth Cousin.

The Bennett Milling Co. have donated a plot to the use of the school boys as a baseball field directly in the rear of the M. E. church.

Mrs. Julius Zielke was an Elyria visitor Friday.

Mrs. H. L. Swift has been visiting out of town relatives for a few days.

Several section hands employed by the C. C. C. & St. L., who have been idle for several months, resumed work this week. L. A. Muffyl and Ralph Muffly are in charge of the two sections on this railroad.

The Baltimore & Ohio arilroad have added several men to its maintenance of way department here.

Mrs. William Dimpke was in Elyria Saturday.

John Myers of Elyria was a recent visitor att he home of his uncle, Mr. James Myers.

Mr. and Mrs. Harold Spieth and son of Belden spent Sunday at the home of Mr. and Mrs. Vancil Myers.

Ray Paddock of Mt. Vernon spent Sunday with friends in town.

The Misses Anna Weaver and Gladys Hiltier spent Sunday at the home of their friend, Miss Ruth Blakeslee of Elyria Road.

John Dowell of Erhart was a visitor at the home of his mother, Mrs. Julia Dowdell Saturday.

Mrs. Mary Wilkins spent one day last week at the home of Mr. and Mrs. Ed. Myers of Elyria.

Mr. and Mrs. Gordon Schworers were Sunday visitors at the home of the former's parents, Mr. and Mrs. Schworers of Belden.

Mrs. Frank Shepard of Cleveland was a week end guest at the home of her mother, Mrs. Lucy Wessell.

Mr. and Mrs. Frank Bowman and Mrs. Arthur Bowman and daughter spent Sunday at the home of Mr. and Mrs. Ralph Terrell of Killbuck, Ohio.

Miss Helen Dawley and Mrs. L. Alexander and daughter of North Eaton spent Thursday at the home of Mrs. Louisa Neff.

Charles Wilson is installing the sewer and water connections on his property.

Joseph Anderson and Floyd Chamberlain purchased a Willys-Overland touring car from Frank Howard.

George G. Spitzer, Ford auto dealer, sold three new Ford cars on Thursday of this week.

Miss Clara Rogers spent several days of last week at the home of Mr. and Mrs. Henry Merriam of Elyria.

Mr. and Mrs. Julius Sheldon of River road spent Sunday at the home of the latter's parents, Mr. and Mrs. Willis Hitchcock.

Grafton public schools will finish the last semester for the year on Friday, June 3.

Miss June Crowell and friend, C. Williams, of Oberlin, spent Sunday at the home of the former's grandmother, Mrs. Louisa Neff.

The Grafton Grange held its regular meeting at the I. O. O. F. hall, Thursday evening, April 21.

The Widening Circle of the M. E. Church will hold a rummage sale in the near future.

The next meeting of the Home Makers' Club will be held at the home of Mrs. E. W. Richard, Friday afternoon, April 29.

The Jolly Pedro Club meets at the home of Mr. and Mrs. Earl Darkie, Wednesday evening, April 27.

The M. E. Church choir held its weekly practice at the church, Friday evening, April 22.

Miss Ruby Swartz of La Grange and Lloyd Zimmerman of Grafton were united in marriage by Rev. W. B. Winters of Elyria, Wednesday afternoon, April 20. Immediately following the ceremony they departed for Detroit, Mich., where they will spend a few days. Their many friends here extend hearty congratualtions, wishing them a long and happy married life.

Born to Mr. and Mrs. Richard Stroskopf, Wednesday evening, April 20, a six-pound daughter. Mother and babe are doing nicely.

Marvin Ruder resumed his studies at Ann Arbor, Mich., after spending a few days at the home of his parents, Mr. and Mrs. A. Ruder.

TWENTIETH CHILD ARRIVES

(By International News Service)

EAST ST. LOUIS, Ill., April 25—"He's the twentieth," declared Mrs. Sidney Johnson when her husband came home from work.

"Again!" gasped the city's champion father, as he took the new baby in his arms.

The Johnsons have been married 23 years.

A CLEAR COMPLEXION

Ruddy Cheeks—Sparkling Eyes —Most Women Can Have

Says Dr. Edwards, a Well-Known Ohio Physician

Dr. F. M. Edwards for 17 years treated scores of women for liver and bowel ailments. During these years he gave to his patients a prescription made of a few well-known vegetable ingredients mixed with olive oil, naming them Dr. Edwards' Olive Tablets. You will know them by their olive color.

These tablets are wonder-workers on the liver and bowels, which cause a normal action, carrying off the waste and poisonous matter in one's system.

If you have a pale face, sallow look, dull eyes, pimples, coated tongue, headaches, a listless, no-good feeling, all out of sorts, inactive bowels, you take one of Dr. Edwards' Olive Tablets nightly for a time and note the pleasing results.

Thousands of women and men take Edwards' Olive Tablets—the sugar coated substitute for calomel—now and then. 15c and 30c.

WAGES AND FREIGHT RATES MUST BE REDUCED TOGETHER

WASHINGTON, April 25.—Reduction of railroad labor will not alone solve the railroad situation, but it must be accompanied by a reduction in Freight rates, S. H. Cowan, counsel for the American Livestock association declared in a statement sisued here.

The government will be forced to ""require the reduction of rates to a point that the traffic of the country will freely move according as it did for a period of years previous to the war, and guarantee the railroads their fixed charges," Judge Cowan predicted.

COUNTY SUNDAY SCHOOL INSTITUTE ON TUESDAY

ELYRIA —.The annual convention of the Lorain County Sunday School Institute will open tomorrow morning at the First Congregational Church.

The general public is invited to attend the conventon in the evening at 7:30. There will be special music by the Second Congregational orchestra and the singing will be led by Harley Stevick.

The address of the evening will be by Arthur T. Arnold of Columbus, general secretary of the Ohio Sunday School Association. He was a delegate to the world's convention at Tokio, and sixty beautiful Japanese slides will be shown in presentation of his subject, "The Sunday School and the World."

The morning session will be featured by two general addresses on topics of timely interest to Sunday school workers. The delegates will be served lunch at St. Paul's Church. The afternoon session will be largely one of business. At 4:30 there will be a special memorial service in honor of the late Dr. C. N. Pond of Oberlin, who was closely connected with the county and state work for many years.

At 6 o'clock in the Gates room of the First Congregational Church the convention banquet will be held with Rev. J. H. Grant, as toastmaster.

Wednesday will be given over to divisional matters, some on the floor of the convention as a whole and others in divisional conferences.

Chronicle-Telegram Want Ads bring the best results. Try them!

BUILD NOW

Get our estimates on remodeling and new work before letting contracts.

THE JOHN KAISER & BRO. CO.

THORD TRIP PROVED THE MOST PROFITABLE

COLUMBUS—For the third time within the past few months, burglars entered the home of J. B. Snyder, 437 Chatfield Park, this week and made way with $100 worth of clothing, a revolver and a child's savings bank.

MAY CREATE ARABIAN STATE

(By International News Service)

LONDON, April 25—Faical, dethroned King of Arabia, looks with renewed hope toward London since the announcement that Winston Spencer Churchill is in the Near East undertaking a new orientation of British policy in Mesopotamia. Churchill is said to view with favor Faical's aspirations for the creation of an Arabian State to include the provinces of Mosul, Bagdad and Basra with Faical himself King.

GERMAN CASTLE ON RIVIERA UNIDENTIFIED

(By International News Service)

PARIS, April 25—At Beaulieu sur Mer on the Riverie stands a beautiful mansion in the midst of a large and shady park. It is the property of Princess Hohenlohe-Schillingsfurst. Sequestrated at the beginning of the war and used as a hospital for American soldiers during the war the property was recently put up for auction by the French sequestration officials. It was estimated to be worth 80,000 francs and considered cheap at that price. Nevertheless, no one came forward to buy. The property is now uninhabited and is considered burdensome to the sequestration officials.

'WHERE LINEN LASTS'

MANHATTAN LAUNDRY

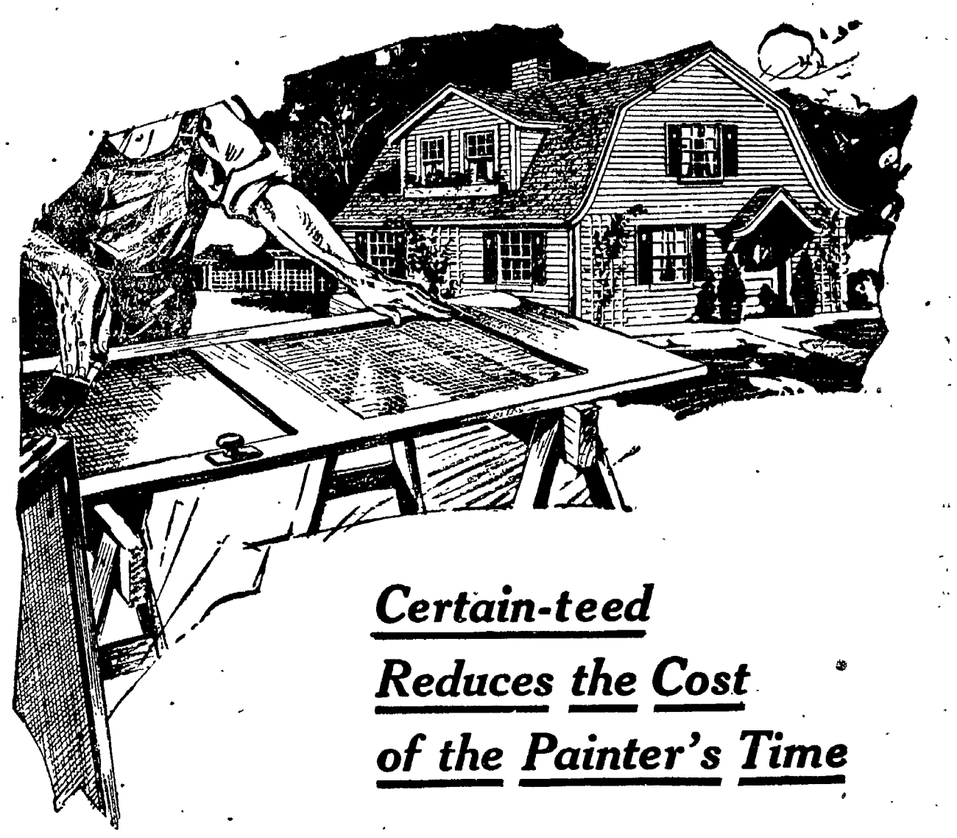

Certain-teed Reduces the Cost of the Painter's Time

THE heaviest item in the cost of painting is the labor. Certain-teed lessens this cost because the high quality materials in it are so thoroughly ground and mixed that it spreads easier and has greater hiding power.

Certain-teed also covers more surface per gallon. It requires fewer coats to properly protect. It retains its color and beauty for a longer period of time.

All of these advantages are due to the high quality of Certain-teed. Its name means, "Certainty of Quality—Guaranteed Satisfaction." It is manufactured by a concern that has long been known as the makers of high quality products.

Let us help you make your Spring painting satisfactory and economical by supplying this highest quality paint. Certain-teed led in price reductions. We are now selling this paint at prewar prices.

WM. ELEMES CO.
Elyria, Ohio

Certain-teed

PAINT VARNISH ROOFING LINOLEUM OIL CLOTH & RELATED PRODUCTS

SAVE!

Your time and patience.
Call Louis Hadaway, Elyria, Ohio
(Formerly of Hadaway Bros.)
For all kinds of moving, general trucking and storage of household goods.
607 West Broad St. — Both phones: Bell 35 W, Home 2235

NEWSPAPER ARCHIVE®

DAILY MAGAZINE PAGE FOR EVERYBODY

Good Night Stories
By Blanche Silver

Illustrated by Neva Harrison

THE WAY HOPPY TOAD WAS CURED.

"OH, dear—oh, dear—oh, dear!" croaked Hoppy Toad, as she mopped her face with a leaf. "What a dreadfully hot, sultry day! I really think I must be ill, I feel so badly," and she set up such a croaking that Cheery Cricket heard her and came running over to see who was making all the noise.

"Sick?" cried Cheery Cricket. "My goodness! What can be the trouble?"

"Something terrible," replied Hoppy Toad. "My skin seems so tight it feels I'd burst if I took a deep breath, and it's so dry I can scarcely get even a little breath. I'm sick as I can be, I do believe!"

By this time Johnny Grasshopper had heard the commotion, and he and Katie Katydid ran up to see what the trouble was. They both agreed with Cheery Cricket that Hoppy Toad looked terribly bad, and by the time they had finished telling her just how terribly she did look, Hoppy Toad's skin felt tighter than ever.

"Pooh!" cried old Grandaddy Long-legs, who had toddled up on his six long legs—the two he had lost a few days before had not had time to grow out again. "I've always heard it said that the best thing for one to do when they feel faint is to get out of the sun. No wonder you feel hot and dry! The sun is certainly hot, and I'd melt if I sat out in it like you are. Get under a leaf and keep cool. That won't take nearly as long to do as it does to grow new legs."

"Sure, get in the shade!" cried all the meadow folks. "How stupid of you to sit in the sun!"

They pulled and tugged until they had Hoppy Toad in the cooling shade of a bush.

"Yes, but that doesn't make my skin feel any looser," cried Hoppy Toad. "And you must know that we toads breathe through our skins the same as we do through our mouths. So if our skins get too dry we can't breathe, and then we die."

"Well, if I was thinking about dying," cried old Grandaddy Long-legs, "I would

"I Think I Must Be Ill."

first make old Tilly Turtle eat what she said about you this morning."

This made Hoppy Toad perk up her head. She didn't feel well, but she wasn't going to let any of her friends say things about her if she could help it.

Every one wanted to know what Tilly Turtle said. So, after much coaxing, Grandaddy Long-legs finally said that Tilly Turtle had been telling all over the pond that Hoppy Toad was sick because she had lost her ability to catch bugs.

My, if Hoppy Toad's skin had been as tight as she thought it was she certainly would have burst it when she heard this! Forgetting all about how badly she felt, she hopped across the meadows, all the meadow friends close at her heels, until she came to the mill pond where Tilly Turtle lived. Then Hoppy Toad plunged deep under the water while the meadow folk waited expectantly on the bank.

No one ever knew what happened, but when Hoppy Toad and Tilly Turtle came up to the edge of the bank they were both laughing merrily.

To the astonishment of the other meadow folks, Grandaddy Long-legs caught hold of Hoppy Toad's hand, and shook it hard, laughing merrily.

"I'm sorry I had to fib," he laughed, "but there's nothing as useful as a good joke to make one well. You see, Hoppy Toad, I knew if I told you Tilly Turtle said you'd lost your cunning that you'd go and face her with it, and to do that you'd have to get your skin wet, and that was really all you needed. There's nothing like a joke to cure one of imaginary ills, is there?"

Well, it was a happy crowd that ran back across the meadows, and the happiest of all was the silly little hop toad who had thought she was sick just because her skin was dry. For this experience taught Hoppy Toad a great lesson, and after that when her skin felt tight she always hopped down to the pool and wet her skin, for if a toad's skin gets too dry, you know, she cannot breathe.

Copyright, 1921, by Newspaper Feature Service, Inc.

HOLDING A HUSBAND
Adele Garrison's New Phase of
Revelations of a Wife

Copyright, 1921, by Newspaper Feature Service, Inc.

What Lillian Did to Dominate a Curious Situation.

THERE were five persons in the luxurious touring car besides the chauffeur, who, indeed, might have been the old cigar store wooden Indian for any interest he appeared to take in the noise of our screaming, which evidently was the reason for the sudden turning of the car into the winding wood road where Lillian, Marion and I had stopped for lunch.

But the excitment of the rest, three women, elderly, middle-aged and young, and two men, a pursy, pompous individual in the early fifties, and a youth of twenty, was plainly visible.

"What is it? What has happened?" the two older women questioned wildly, while the two men jumped from the car doors without waiting for the chauffeur to open them.

"What Is the Trouble Here?"

"The bandits must have gotten away," the youngest of the feminine trio declared excitedly. She was but a few years older than Marion; and, if my movie-nourished, had been fed on surreptitious melodramas at her school, or my insight into the mental make-up of flappers, acquired by years of teaching, was at fault.

"Those awful screams!" the elderly woman moaned, but I saw that she was distinctly enjoying the excitement.

"What is the trouble here?" the evident head of the family began in a pompous voice. The younger man, a good-looking chap, in about his junior year in college, I judged, pulled at his father's sleeve and looked at us with comprehending amusement in his eyes. Of them all, he was the only one who had the slightest inkling of the truth.

I felt a sudden desire to run, which I knew was shared by Marion, who had flown to her mother when the motor car had stopped, and was clinging to her hand. Lillian stooped to the child, and I heard her murmur: "Go to Auntie Madge, sweetheart." When Marion had obeyed, she advanced a step toward the pursy man, her head erect, her whole bearing so palpably that of a woman of the world equipped to meet any situation, that I felt my old admiring pride of her thrilling me.

"There is no trouble here," she said decidedly, then turned as nonchalantly toward us as if there were no one else in sight.

Embarrassing Moments.

"Marion, you may pick up some sticks for the fire now, but don't go out of sight," she said.

The man glared at her.

"This won't do, my good woman," he blustered. "We heard the most awful shrieks a minute ago, proceeding from here, and we have come to investigate. Either you have some injured person hidden away here or—"

"Perhaps they were beating the child," the middle-aged woman interposed. I looked at her for the first time attentively. She was that most impossible type, a rattle-brained woman, with no hardships or responsibilities to mitigate her silliness.

Lillian flashed an appraising glance at her, and gave an irrepressible little laugh. I saw the younger man's lips twitch, and knew that he was enjoying the situation in spite of his embarrassment at the idiocy of his family.

"Look here," the elder man said with what was evidently his best terrorizing manner. "This won't do. I demand to be told at once what is the matter here."

"You have police powers, I presume," Lillian answered airily. "If not, you, of course, own this piece of land."

"How insolent!" the rattle-brain exclaimed languidly, putting up a lorgnette.

I saw the lines around Lillian's mouth tighten, and a tiny spark come into her eyes, sure signals of the lighting of her temper. She swept the women in the carriage with a contemptuous glance, then her steely eyes clashed with the angry ones of the pompous owner of the luxurious car.

"I am getting a trifle tired of this," she said. "If you desire to occupy this particular spot of land, say so, and we will move farther on. We could hardly contest the place with you, as your party is much stronger physically than ours. But if you do not desire to stay here, I would suggest that you are wasting your time, and, what is much more important—ours."

She turned her back deliberately upon the spattering wrath of the man who had been interrogating her, and turned to me.

"I think this would be a good place for the fire," she said.

I was furtively watching the car owner, and I thought for a moment he was going to have some sort of fit. He was palpably the type of man who brooks no opposition. For an instant he actually looked as if he meant to stride over and try physical force upon Lillian's obstinacy.

I think, however, that even his brain so accustomed to command that most of its other powers had atrophied, if he had ever possessed them, was beginning to perceive a glimmer of the truth. At any rate, he contented himself with a futile parting snarl:

"You've not heard the last of this," he said nastily as he climbed into his car.

WEDDING EVE :: *By Juanita Hamel*

Copyright, 1921, by Newspaper Feature Service, Inc., Great Britain rights reserved.

ROMANTIC records of days that are no more—programs of dances filled with names which now awake no memories, photographs of once-beloved friends, letters declaring adoration which died almost before the ink had dried—THESE are what she throws away and LOVE sweeps into the fire. There may be a tug at her heartstrings as she looks up from *one* letter, but, swiftly this, too, is banished for love of HIM, on this their wedding eve. What is the past to her when the morrow marks the beginning of a future to be filled with happiness?

YOUR HEALTH

Why You Should Guard Elimination for Efficiency

By ROYAL S. COPELAND, M. D.
Commissioner of Health, New York City

DR. COPELAND

ALMOST every function or activity of the body and all its organs results in the formation of waste products which are more or less poisonous. The air we expel from our lungs is filled with poison. The blood as it circulates picks up many poisons. The kidneys throw off poisons. The excretions from the skin are poisonous.

Were there some method of dispoaing of these poisons as soon as they are formed, the span of life would be materially increased.

When there is sudden failure of elimination, there may be serious immediate effects. For instance, if the kidney flow is stopped, the effects are startling. There may be severe convulsions, followed by profound unconsciousness.

A person who has been seemingly perfectly well is seized with an attack of dizziness. His face is ashen in color. He has nausea and vomiting, and suddenly develops high fever.

We are all familiar with the uncomfortable effects of bad air. Confinement in a close room, where the expelled air of human occupants is breathed over and over, is followed by headache, loss of mental alertness and lessened efficiency.

Soap and water are of the greatest value aside from their moral effect. Cleanliness of the skin is essential to its proper action. It cannot eliminate the poisons given it to dispose of unless it is kept clean.

Headache, nervousness, sleeplessness, sadness and depression of spirits, tearfulness, ill-humor and lack of concentration are often due to failure of elimination. The blood is not properly aerated, or it is not otherwise purified by proper activity of all the organs.

The intestines must do their part effectively and speedily or the waste products handled by them will be absorbed by the body.

The average person does not drink enough water. Unless enough fluid is taken into the stomach to satisfy the requirements of the body it will be extracted from the tissues and from the organs of elimination. Whenever this happens, poisons are absorbed with the fluid and the system suffers as a result.

For the good of all concerned every place of employment should be well-lighted, well-ventilated, open to the sunlight part of each day, furnished with an abundance of water for drinking and washing purposes, well supplied with good soap and clean towels, and every convenience for creature comfort.

No better investment can be made from the commercial standpoint. For the worker, no form of life insurance is so certain in its results. Elimination and efficiency are twin brothers.

Answers to Health Questions

N. W. B. Q—1—I am subject to cramp in my feet and legs. Can you tell me what will prevent this?

2—Is a little peroxide of hydrogen good for teeth and gums?

A—1—Properly fitting shoes may help you.

2—The peroxide of hydrogen is good for the teeth and gums.

* * *

C. W. W. Q—What can I do for piles and itching of the rectum?

A—Try applying a little witch hazel ointment frequently.

* * *

F. S. Q—I have taken two cakes of yeast a day for the purpose of purifying my blood. A friend of mine who was suffering from boils consulted a well-reputed blood specialist and was informed that it was very injurious to the heart. Can you advise me what to do?

A—One yeast cake a day is enough to take.

* * *

W. S. L. Q—1—My doctor ordered a 20-minute hard-boiled egg for my son, 3 years old, every day. My friends say I am crazy to give it to him.

2—Is cocoa binding?

A—1—Hard-boiled eggs are perfectly safe.

2—Cocoa is not binding.

* * *

MR. X. X. Q—Can piles be cured without an operation?

A—Sometimes. Try applying a little witch hazel ointment.

* * *

Dr. Copeland will answer for readers of this paper questions on medical, hygienic and sanitation subjects that are of general interest. Where the subject of a letter is such that it cannot be published in this column, Dr. Copeland will, when the question is a proper one, write you personally, if a self-addressed, stamped envelope is enclosed. Address ALL INQUIRIES to Dr. R. S. Copeland, in care of this office.

Copyright, 1921, by Newspaper Feature Service, Inc.

WINIFRED BLACK WRITES ABOUT "Getting Even"

Copyright, 1921, by Newspaper Feature Service, Inc.

Winifred Black

THE woman who's been "getting even" came and had tea with me the other day—and she looked as if someone had been "getting even" with her.

Her blue eyes that used to be so soft and liquid were as hard as flint. The pretty mouth that used to turn up at the corners—turned down. And if I hadn't known her for years, I don't think I should have recognized her at the first glance. She's ten years older than she was a year ago—ten years sadder and ten years more cynical.

But she's "even," and of coure, that's everything.

She told me all about it.

The woman she's been "getting even" with is her husband's partner's wife, or at least, she used to be the wife of the husband's partner. The partnership has been dissolved.

The woman who used to be the wife of the husband's partner had a smart party at her smart new house, and she didn't ask the woman who "got even."

Small Cause

There was no special reason why she should ask her—she hadn't known her very long and she was not particularly intimate with her, and this party was just for her old and intimate friends. She couldn't have it for anyone else, because the smart new dining-room—like most of the new dining-rooms in this age of dining in restaurants—wouldn't hold more than twenty persons comfortably. And I happen to know that the woman who gave the party left out one of her own bridesmaids and asked her own sister-in-law to stay at home. And both of them were sensible enough to see the reason and to be reasonable.

But then, of course, they "belonged" anyhow, and it didn't matter so much.

The woman who's been "getting even," didn't belong, but she wanted to, awfully. So she schemed and plotted and planned, and was so sugar sweet to partner's wife that no one could think what she meant by it. But she knew.

She intended to get into the same set, and when she once got in, she intended to make it rather uneasy for partner's wife, because partner's wife had been a little slow and stupid about seeing the situation, and then—there was the party, and she couldn't go, after all.

And so—she set to work "getting even."

She invited a poor relation of the other woman's to visit her, a rather disagreeable poor relation and she introduced her to everyone as Mrs. So-and-So's sister-in-law, and Sister-in-law did the rest. No, they didn't spread any stories, exactly, but they smiled mysteriously, and lifted their eyebrows, and people began to wonder and to gossip.

The Cost

And the "getting even" woman fussed and fumed, and cried and nagged, till she got her husband to be as jealous of his partner as she was of his partner's wife. And there was a quarrel—and the older and richer man took his money out of the concern—and the younger man had to give up his smart new house and take his wife back to the country town and begin all over again.

The woman who's been "getting even" was delighted at all this—though, of course, she tells it as if she were very, very sorry, only what she says and the way she looks do not in the least agree.

And she isn't a bit prettier or more interesting or more attractive, and not half as happy as she was, before she began to "get even."

I wonder if people ever really do get even with anyone but themselves.

I wouldn't give the bitterest enemy I ever had in the world the satisfaction of making me lie awake at night to hate him. Let him do the hating—I'll do the forgetting. That's the best way in the world to get even with anyone about anything.

Forget all about it—and you won't put ten years into your face when you do it.

How to Make Some Excellent Shampoo Liquids and Pastes

By LUCREZIA BORI
The Famous Spanish Prima Donna

THERE are many different kinds of shampoo pastes as well as liquid shampoos which are excellent for cleansing the hair. A tincture of cheaper soft soap (usually the fourth-class of any shop). It may be perfumed and scented to the likes of the [illegible]

[illegible] dissolve the soap in the water over a slow fire, and when it is nearly cold [illegible] Put in a porcelain dish [illegible] When shampooing you [illegible] one or two teaspoonful [illegible] to the soap. Then rinse thoroughly with rain water. After this, rub [illegible] and see a good lather. Rub well until every particle of the soap lather has disappeared. Then [illegible] your head with cold water, as this will close up the pores and prevent your catching cold.

Shampoo Paste.

White castile soap, in fine shavings	2 ounces
Ammonia water	2 fluid ounces
Cologne water or bay rum	1 fluid ounce
Glycerine	1 fluid ounce
Water	12 fluid ounces

A Liquid Shampoo.

Fluid extract of soap bark	2 parts
Glycerine	1 part
Cologne water	2 parts
Alcohol	3 parts
Rose water	6 parts

Shampoo pastes may be prepared [illegible] Two excellent formulas are appended.

An Excellent Shampoo.

Linseed oil	10 parts
Olive oil	10 parts
Caustic potash	1½ parts
Alcohol	2½ parts
Water	15 parts

Mix the oils and warm them in a large pan. Heat the potash and water in another dish. Soon it should be brought to a heat of 175 degs. Fahrenheit. Then add the latter solution while it is hot to the oils. Stir or churn into a process. Next, add the alcohol and mix it thoroughly. You may take particular care to get pure alcohol, as there are so many inferior substitutes in use at this time. Now stop stirring, but keep the temperature at the same pitch until the mixture becomes clear and you find that a small quantity will dissolve in boiling water without globules of oil separating. If you stir this after the alcohol has been mixed the soap will be opaque. Before you use any of the mixture, set it aside for a few days in a warm place.

Shampoo Paste.

White castile soap, in fine shavings	2 ounces
Ammonia water	2 fluid ounces
Cologne water or bay rum	1 fluid ounce
Glycerine	1 fluid ounce
Water	12 fluid ounces

[illegible] Then add the glycerine and the oils. You may add more water should you find it necessary to reduce the mixture to the proper consistency.

This can be put in a small jar, and if kept air tight will last for some time. Of course, if you have a great deal of hair you may have to use a large quantity of paste when you shampoo it. Or if your hair be light it may be necessary to shampoo it more frequently.

If you brush your hair well every night and remove the dust which is bound to gather in it you will find once a month is often enough to shampoo it.

ADVICE TO GIRLS

By ANNIE LAURIE

DEAR ANNIE LAURIE:

I am a young girl, 19 years old. Do you think it any harm to answer a man freshly who keeps on calling and tries to make me look at him? I don't pay any attention to him. Is that the right way to do? Or does it look as if I were trying to be different from other girls?

Is there any wrong in sitting in a couple's lap, if he is a young man of 20? My aunt thinks it is a disgrace. Please, is it or is it not?

AN UNCERTAIN ONE.

AN UNCERTAIN ONE: You do quite the proper thing, my dear, in absolutely ignoring this young man who persists in trying to force his attentions upon you. In this respect you are to be congratulated.

But it really is not proper for you to sit on your cousin's lap and your aunt is quite right to criticise you.

DEAR ANNIE LAURIE:

I am almost 17 years old. I eloped with a boy 19 years old, two months ago. I thought at the time I would love him forever, but find him very boring as a husband.

I want to get a divorce, but he does not, because he says he still loves me. Please give a broken-hearted lick girl some advice.

LITTLE GIRL.

LITTLE GIRL: The best advice I can give this impetuous "little girl" is to try to be reconciled to the situation she has brought upon herself by one wild moment of rashness. You must learn, my dear, that marriage is a sacred institution, designed by the law of God and man to endure. It is not a frail fabric, like an old garment that you can cast off at will, but an ages-old institution, existing for the good of the public rather than for the pleasure of individuals.

So, Little Girl, make the best of it and try to square it with yourself, and seek solace in your husband's love and protection. Be grateful that he does not want to divorce you, my dear.

DEAR ANNIE LAURIE:

I am a woman of 46 and the mother of six children, one of whom, 22 years old, lives home with me. His wife is hateful and hard to get along with. My youngest daughter stays home with me. A few days ago my son's wife "put upon" my daughter, so my daughter left home. The rest of the boys and my husband are mad over the affair, and I have an idea of giving home up to them and going away.

Please give me advice. Do you think it right to drive my own daughter away from home for someone else? A WORRIED MOTHER.

A WORRIED MOTHER: I do hope the unhappy affair has blown over before this, my friend, and I do think that it is natural you should wish to stand by your own daughter. But is it not possible to compromise in some way and not go to the extreme of breaking up your home? Really, your son should have his own home, to which he could take his wife, and not bring contention into your home.

Annie Laurie will welcome letters of inquiry on subjects of feminine interest from young women readers of this paper and will reply to them in these columns. Letters to Miss Laurie should be addressed to her, in care of this office.

THE HOME KITCHEN

By JEANNETTE YOUNG NORTON
Author of "Mrs. Norton's Cook Book"

Solving Some Economy Problems with Good Sauces.

MUCH of the economy of the French cooks may be attributed to the uses of excellent sauces.

The sauces mask the cheaper cuts of meats, plainer vegetables and coarser fish, making them delectable dainties, though they are, in reality, cheap foods.

Most American women have not made a study of sauces as a special branch of cookery and their families, in many instances, go sauceless except for the adoption of a few favorite "store" sauces. The ordinary taste runs to catsup, chili sauce, mustard sauce and horseradish as a rule.

Well-made sauces must be carefully concocted and never hurriedly or carelessly cooked. One of the more common sauces which suffers from indifferent making is the so-called cream sauce. As this is one of the foundations for many sauces, it is worth while practicing upon until it is perfect.

Cream Sauce.

Put two cupfuls of rich milk into an enameled saucepan and let it slowly heat to boiling point. In the meantime melt in another pan, two tablespoonfuls of butter, stirring in slowly three tablespoonfuls of sifted flour. Stir while the mixture cooks two minutes, then add the boiling milk, a very little at a time, stirring swiftly, and in one direction so that it does not lump.

Move the pan off the intense heat while adding the first part of the milk, then when it is smooth, set it back over the heat while adding the rest of the milk, let it boil gently for a few minutes, then it is ready to use as a plain cream sauce. Add half a cupful of grated cheese to make a cheese sauce, a cupful of flaked shrimp for a shrimp sauce, and so on. This is so important a sauce and used in so many different ways that it is the first one which should be mastered by the home cook.

Onion Sauce.

This is an excellent sauce for hard-boiled eggs or for finely chopped lamb. Make the cream sauce as already directed. Add to it a grated Spanish onion, salt, and half a saltspoonful of red pepper. Let the sauce boil gently for 10 minutes until the onion is cooked. While boiling, the saucepan should be set into a shallow pan of boiling water.

Tomato Sauce.

This is an excellent sauce to use with fish or with meat. Take a large can of tomatoes and put in a saucepan. Add a large sliced onion, a leek, a bay leaf, tops and trimmings from a bunch of celery, a diced potato, parsley, a sliced, seeded pepper, a slice of bacon and a teaspoonful of salt. Cook gently until all ingredients are soft, then strain carefully. Add a teaspoonful of sugar. Thicken by adding butter and flour rubbed to a paste. Stir rapidly in one direction while the sauce is thickening to keep it from lumping. If it should lump, strain again, then put it into a saucepan and set in boiling water to keep hot, but not to cook any more. Cover to keep from forming a skin on top.

Brown Cream Sauce.

This sauce is used for outlets or sweetbreads usually. Make the sauce the same as the white cream sauce, only use browned flour instead of white. A hard-boiled egg, thinly sliced, is often used in the sauce with a teaspoonful of finely minced red pepper.

Sauce Blanche.

Put a quarter of a pound of butter in a saucepan with half a tablespoonful of tarragon vinegar, salt to taste, and a grating of nutmeg. Mix a tablespoonful of flour in half a gill of water to a smooth paste. Stir into the butter and let melt and thicken, but not boil. Add salt to taste and a teaspoonful of chopped parsley. Have ready two chicken livers, boiled and chopped fine, and stir them in, thoroughly mixing. Let it come to a boiling point and serve.

Today's Fashion
By VERA WINSTON

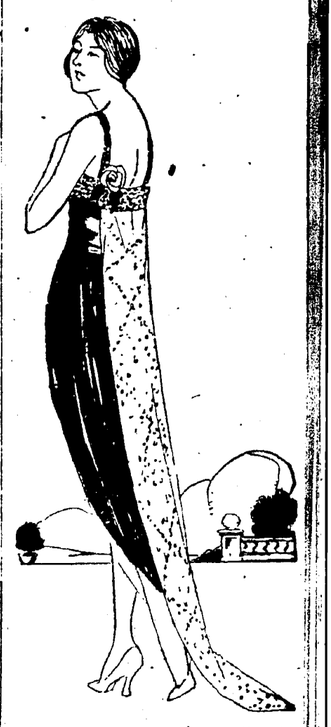

Crystal Bugles Decorate This Evening Gown of Coral Satin.

A CHARACTERISTIC feature of the newest evening gowns is the panel back. A particularly attractive creation is illustrated. It is developed in a beautiful shade of coral satin.

The front is prettily disposed in draped style. Touches of crystal bugle embroidery appear on the corsage. The graceful back panel is lavishly embroidered with these scintillating gems.

Straps, heavily encrusted with rhinestones, cross over the shoulders and encircle the figure. At one side of the back a handsome pink rose is attached to the rhinestone straps, for touches of color are often introduced to add more distinction to the gown. Bright green foliage sets off the pale pink of the rose.

Horoscope
By Genevieve Kemble

TUESDAY, APRIL 26.

According to the former of the stars, the trend of events on this day depends entirely on the way in which matters are handled. There is much of the astral assistance making for success and happy conditions, and at the same time some ominous presence. With the proper heeded there is prospect of turmoil affairs to good account. There is promise of a favorable journey or change. Business should be lively, both in commercial and professional affairs, and social, domestic and affectional interests should share the astral rule of harmony and prosperity. There is emphasis that should be careful.

Those whose birthday it is will succeed if they handle their affairs with care and good judgment. Fortune travel is presaged, and there is an [illegible] of domestic and social happiness and success. A child born on this day should be talented, versatile, accomplished and popular. It should be generally fortunate and successful in its undertakings.

(Copyright, 1921, by Newspaper Feature Service, Inc.)

NEWSPAPER ARCHIVE®

Theaters

COLONIAL

IARLES RAY IN A DETECTIVE ROLE IN "A VILLAGE SLEUTH"

pular Star Is Country Boy With Sherlock Holmes Aims in New Film

Charles Ray has another country y characterization in "A Village uth," at the Colonial Theater w, but this time with a brand w twist The picture was produc- by Thomas H. Ince for Para- unt release

According to the story, Charlie is armer's son, with aspirations to ome a great detective His bung-

CHARLES RAY in the OMAS H. INCE production A VILLAGE SLEUTH A PARAMOUNT PICTURE

r amateur efforts when thieves ade his father's melon patch ds to his departure from home l a new job as man of all work und a private sanitarium Here becomes involved in a mystery rthy of a Sherlock Holmes and s his spurs when he solves it course there's a girl in the case fr Ray is supported by a cast uding Winifred Westover, Lew rrison and Donald MacDonald ome Storm directed the picture it was adapted from a story by les Christine Johnston

AMERICAN

Prepared Review

lement pervades the whole atmos- re of Allan Dwan's production 'The Scoffer,' which opened an agement at the American the- r yesterday and which may well listed as one of the very best todramas of the current season iom has such a story been told masterfully and rarely have in- ents held an audience so en- alled An intensive drama, it ns the eyes to some of life's foi- s, yet in no sense is it guilty of ralizing

While the play in itself is unus- in its power to command undi- ed attention, artistic acting on part of no less than ten bril- t photoplayers, is an outstand- feature worthy of praise Mary irman, James Kirkwood and ih Beery share first honors, each these well known artists draw- character studies which are norable Rhea Mitchell Philo Cullough Ward Crane Eugenie serer and Bernard Durning also play rare knowledge of dramatic portions in enacting the roles usted to them, while John Bur- and Georgie Stone do their bits itlessly At times the dramatic ng reaches great heights and pires to applause through ad- ation of consummate artistry brilliant directorial ability of Dwan is discernible throughout roduction which ranks with the t contributions to the modern een.

ie story which is cleverly evolv- in "The Scoffer" concerns the fortunes of one Dr Stannard vne, who through the villainous tting of his bosom friend, Dr hur Richards is forced to serve ve year prison term for an ille- operation performed by Rich- s All of his life Dr. Wayne been an intensely religious n, but he emerges from the pris- a scoffer, because he rankles at istice In his search for peace l forgetfulness Wayne goes to a rsely settled section of the ntry, but his long journey is in n, for he stumbles onto his for- wife, with his deadly enemy, hards, and is plunged into new ubles However, in the same ant clime he meets the girl who ally through love exerts an in- nce over him which acts as his vation In the end the scoffer onvinced that he is wrong and ews his faith in humanity to l happiness at last in the devo- n of a true woman

DREAMLAND

Gloria Hope the winsome young woman who plays opposite Tom Mix in 'The Texan,' filmed from the novel by that name by James B Hendryx and produced by William Fox, which is now playing at

"THE TEXAN" WILLIAM FOX PRODUCTION

the Dreamland theater, has the part of an eastern girl who bubbles over with the joy of living, sees an interest in everything, and falls in love instantly with the wild free western atmosphere of adventure It is said that the chief regret of every director is thta her glorious red hair does not reproduce in its natural color in the film

STRAND

One thing that impresses particularly about Elaine Hammerstein, the demure Selznick star who is appearing today in "Pleasure Seekers," at the Strand Theater, is her ability to act natural under any given set of circumstances Her tranquility and repose are seldom ruffled, and although she is not given to any cyclonic outbursts of "emotion," it cannot be denied but that she gets her dramatic points over so that the full power of the scene is brought out

In her current picture, 'Pleasure Seekers," Miss Hammerstein is seen as Mary Murdock, the grand-daughter of a country minister. Mary has married a young man who has been pretty wild and it appears that he has given up his former ways But circumstances throw him into contact with some of his old companions, among whom is an old flame of his, a divorcee of questionable reputation Miss Hammerstein as the young wife is informed of the fact Does she immediately vow vengeance or become hysterical over the matter? Most emphatically she does not She very calmly but firmly seeks out her recreant husband and in a decided manner informs him of what she is going to do and also what he is going to do

The scene is not theatrical, but it is human and in that fact lies its power It is one of many such scenes in "Pleasure Seekers,' a photoplay that will appeal because it has been produced and acted in a manner that everyone will recognize as being true to life

AT RIALTO SUNDAY

While the fine weather of Sunday prevented many people from attending the local theaters, the great mass of citizens finding greater pleasure in walking out in the woods or parks or traveling by r to those who visited the Rialto ho r found an all round bill that vas both attractive and pleasing in every way.

The several features were exceptionally good and drew forth well-merited applause

BOY SCOUTS SECURE PERMANENT CAMP

DEFIANCE—Used first as an Indian rendezvous and, in later years, as an amusement resort until the flood in 1913 swept it clear of all buildings the island in the Maumee rivere here is to be used as a free camping site for all Boy Scout troops of Northwestern Ohio Scout Executive Walter Buchholz expects several thousand boys to camp here during the coming summer

Six weeks ago this 25-acre tract was purchased by the scout council here as a Boy Scout reservation The boys have installed a ferry with overhead cable, and are at work on an extensive athletic field and a group of 10 buildings Directors of the local scout organization have decided to provide a free summer camping site for all troops within a radius of 75 miles of Defiance

Scout Executive Walter Buchholz will invite scout organizations in Toledo and Fort Wayne as well as all smaller cities and towns, to make use of the excellent camping opportunity which the island here affords Local scout officials say the camp here is the only island reservation in the Central West owned and used exclusively by Boy Scouts

Reginald Heber (1783-1826) the author of "From Greenland's Icy Mountains,' died the same year as did Presidents John Adams and Thomas Jefferson

GRAFTON DEPUTY-GAME WARDEN NABS FIFTEEN FOR FISH VIOLATIONS

VERMILION—It is reported that some fifteen men and boys residents of the territory along the Vermilion River near Birmingham are somewhat wiser than they were regarding the habits of Game Warden Holcomb of Grafton.

The other night the above said men and boys saw two men with fish poles approaching and in their conversation they admitted that they had been spearing fish in the river Although they had no fish to show for their efforts

The men with poles proved to be Game Warden and companion and as it is against the law to catch fish with a spear, the whole lot was rounded up and seemed glad enough to settle for $25 and costs

Game Warden Holcomb admitted, however that their catch was not the one they were looking for and their surprise was mutual especially the admission by the men that they had been spearing

WOMAN SEEKING THE JOB

FINDLAY—Mrs Jennie Fronfield has been endorsed by the Republican executive committee for the position of clerk of the Hancock county election board, a position heretofore always held by men

BANK TO LIQUIDATE

WOOSTER—Stockholders of the Citizens Banking Company, of Shreve, have voted to go into voluntary liquidation All depositors are being paid in full, the majority of them transferring their accounts to The Farmers' bank Otto Troutman, cashier of the latter, is assisting in the liquidation

NORWALK

NORWALK—Norwalk merchants agree to give credit to city policemen and firemen who because of no city funds will have to go without pay until September

Huron-co Soldiers' Relief Committee reorganized with John W Lee as president and J D Cook, as secretary

Mayor C D Miles, ill three weeks still confined to bed

Triangular track meet between Norwalk, Sandusky and Fremont high Saturday, postponed because of rain

Over $5,000 arised in Huron-co for Near East relief in campaign which closed yesterday

J T Henderson, president of the Oberlin Business College, says people can learn much in town boosting from Southern California

Despite county is willing to pay $27,000 portion planned improvement of road between Norwalk and Steuber not to be improved until construction materials come down in price

Mrs Irene Hessler accepts $12,000 for death of husband, H F Hessler, killed in train wreck a year ago

Benjamin Barnes, Wakeman, nominated for 33rd degree Masonry

Oleta Young, school teacher, sues Northern Ohio railroad for $10,000 damages sustained when freight dragged auto in which she was riding

Agitation started to get concession to operaate defunct South Line electric road during fair week next August to accomodate people

Deaths Joseph Delamater, defeated candidate for governor in North Dakota where he served as probate judge and U S district attorney, and Mrs Joseph Eaton

Home talent production of "Fads and Fancies' here tomorrow and Wednesday nights

Mrs C P Wickham, councellor of Ohio branch of National Congress of Mothers and Parent-teachers association informed of campaign for better movie picture censorship

North Fairfield man discovers that hungry rooster by sprinkling corn among unshucked walnuts makes a good walnut shucker and does a good job, according to reliable repotrs

FARMERS' PRODUCTS SHOW PRICE DECLINE

BY C .H HADDOX
I. N. S. Staff Correspondent

COLUMBUS, April 25. — The reason why Ohio farmers are not doing much buying is found in an examination of prices now received by them, according to W. F. Callander, statistician for the Ohio farm bureau federation.

Excepting wheat, prices for Ohio farm products are about 50 per cent, or more, below those prevailing a year ago, Callander said In this connection he cited the following table.

	April 1, 1920	April 1, 1921
Wheat	$ 2 30	$ 1 48
Corn	1 45	60
Hay	26 70	13 90
Oats	90	.41
Potatoes	3 30	1 00
	Mar 15, 1920	Mar 15, 1921
Hogs	$15 30	$10 02
Beef Cattle	10 25	7 23
Lambs	14 90	8 43
Sheep	9 40	4 60
Veal Calves	15 20	11 36

The price level for farm products is below that of any other commodity, as indicated by the indexes of the bureau of labor," declared Callander "Until there is more of an equalization of prices between what the farmer sells and what he buys, his purchases must be limited to necessities '

"Several farm machinery concerns have reduced prices, but not sufficiently to induce the farmer to resume extensive buying. This is the truth, also, of other commodities, such as house furnishings, lumber, building material, etc, the price levels of which are still very high

"There is still a feeling among farmers that the price of farm labor is too high There is a disposition on the part of the farmer to lay out no more work than he and his own family can take care of without employing additional labor," continued Callander

"Farm labor, it is true, is 25 per cent below last year's wages, but demand, also, is less, and prices of farm products are such that there is reluctance to pay the wages now demanded Furthermore, the available supply of labor is greater than at this time last year

"The outlook for the grain and hay crops this year is excellent Wheat has gone through the winter with a minimum of winter killing and the meadows also escaped injury The early spring and abundant rains have stimulated growth, so the prospects for a large hay crop and a good wheat crop are promising

"The fruit situation is extremely disheartening The warm weather and early spring stimulated bud development which has suffered severely from the recent frosts Apparently the apple crop in the counties along the Ohio river has been practically wiped out, while peaches also have suffered serious injury The damage in the northern Ohio counties along the lake has been great, but there is still some hope for a partial crop

While all evidence points to a decreased supply of live stock on farms, as compared with recent years the greatly decreased demand both at home and abroad, live stock and live stock products, together with a large supply of hides and wool in storage, does not offer much encouragement for improvement in prices for some time However, should there be a business revival, and factories in general begin to operate on full time, the increasing supply on farms and increasing demand undoubtedly would tend to stiffen prices materiall.

With a definite system of financing Ohio farmers could take care of their operations much better than now, according to figures obtained by Mr Callander

With details obtained from a great majority of Ohio banks, it is found that the farmers own 22 per cent of the capital stock of the banks of the state and 30 per cent of the deposits

Omitting the counties of Lucas, Cuyahoga, Mahoning, Franklin, Hamilton and Montgomery, which contain large cities, the report shows that the farmers deposited 38 per cent of the capital stock and 43 per cent of the deposits in banks

(By International News Service)
The United States Army code was invented by General A J. Myer By it communications can be transmitted fifteen to twenty miles, as far as one man can see another with the telescope

Sun Maid Cup Cakes
25c PER DOZEN

Little cups of goodness chuck full of choice Sun Maid raisins Take home a dozen for the kiddies (The tonic food iron of raisins brings the bloom of youth to the cheeks)

FEDERAL
System of Bakeries
319 Broadway

Across from
Lorain Dry Goods Co.
The New Home Market
938 Broadway
LORAIN, OHIO

COLLEGE GIRLS PART WITH THEIR TRESSES TO BE MODERN

(By International News Service)
WELLESLEY, Mass, April 25—Woman's crown of glory is her hair—everywhere but at Wellesley college There the bobbed hair fashion is growing in favor, the under grads giving as their reason the convenience and the absence of hair nets

Even members of the Wellesley College News Board have joined the procession and appear with bobbed locks

The girls sometimes act as barbers for their mates making a good job with the aid of a bowl

Paris says the style is vanishing but the Wellesley girls grin and say "A fig for Paris fashions We delight in the absence of hairpins and nets "

ELYRIA BRIEFS

Sunday was certainly an ideal day.

People enjoyed rambling through the woods

Daylight saving went into effect this morning in many places, just one month earlier than the original plan

People who visit the park Sunday should see to it that they pick up and deposit their old paper and paper bags in the receptacles provided for them or they should be made to do so It keeps the park looking nice and neat and cannot be a terrible exertion on the part of visitors

April having lived up to its reputation for three weeks is now trying to be good in its welcome to May

HOOCH SPONGERS

(By International News Service)
KANSAS CITY, Kan, April 25—The prohibition enforcement bureau here has a 'sponge brigade."

It's the idea of Assistant Attorney-General Roy Hubbard, of Kansas

The "spongers," all armed with sea-going wash rags, raided an alleged "blind tiger " As they entered the house Mrs Markewich crashed a stone jug on the kitchen floor As the "hooch' drained away into floor cracks, the sponge brigade" went into action Kneeling on the kitchen floor they 'salvaged" a quart of the "home brew hooch "

Now Mrs Markewich and five men, found in the house face Federal charges.

SILK, NOT COTTON, WORN IN SOUTH

GREENVILLE, S C, April 25 — Women in the south who wear silk stockings and—um—other things will be the object of a movement launched here to enhance the value of cotton products

Strangely enough the south, the home of cotton, is sadly addicted to the use of silk Therefore a movement has been started urging Southern women to wear dresses made of cotton goods alone. F Gordon Cobb, mill superintendent, started the movement, which has been taken up by the Greenville Chamber of Commerce Other cities will be asked to help

It is rumored that the ribbon sweater will be in vogue this summer.

RUSSIA WILL PRODUCE ARTISTS, SAYS ISADORA

(By International News Service)
PARIS, April 25—A great, mysterious force is at work in Russia that will one day produce artists, poets, musicians and dancers who will synthetize and realize all the dreams of Bolshevism, Mme. Isadora Duncan believes.

But until that force emerges from its chrysalis Isadora prefers Paris, though she admits that Paris is more engrossed with jazz bands and foxtrotting than with Beethoven and classic dancing. So she is not going to Russia to teach dancing to little Bolsheviks, despite a recent announcement to that effect in a Moscow wireless message.

DR. M. E. PERRY
Practice limited to treatment of Pyorrhea
33 Century Bldg.
Phone 2511 Elyria, Ohio

Nature may intervene before you are ready and make you unmurable.

GEO. G. PEAIRS
Dist. Agt.
New England Mutual Life Insurance Co.
303 Bank Bldg.
Phone 2686

All This Week

Basement Department Specials

A large assortment of Oxfords, pumps and Ties, in patent leather, black and brown kid, Louis and Military heels, hand turned and welt soles

$3.69 The Pair

The Leader Shoe Co.
Broad St., Elyria's Largest Shoe Store Elyria

Improved Gas Appliances Usable Until Worn Out

New and improved devices for burning natural gas with economy and high efficiency can be purchased now without fear that they will have to be discarded when it becomes necessary to substitute manufactured gas for natural gas

New ranges, cooking stoves, hot plates, water heaters, room heating units and auxiliary appliances are being produced to operate successfully with natural gas under the same conditions of pressure and economical consumption as those especially designed for manufactured gas

Assurances are given by some manufacturers that their new productions now on the market and in process of completion, with the much higher heat content of natural gas, will in practice, show a remarkably increased efficiency and economies in consumption heretofore believed to be impossible.

The Citizens Gas & Electric Company
ELYRIA, OHIO

MOTION PICTURE ATTRACTIONS

COLONIAL • AMERICAN • STRAND • DREAMLAND

TODAY AND TOMORROW
CHARLES RAY A VILLAGE SLEUTH
FIVE ROUSING REELS OF LAUGHS AND EXCITEMENT
COMEDY
"TORCHY MIXES IN"

TODAY AND TOMORROW
THE SCOFFER 'FIRED AGAIN'
An Allan Dwan Production
We commend "The Scoffer" to our patrons as a masterpiece of action, and one of the strongest dramas we have ever screened
—Owen Bannon
AL ST. JOHN COMEDY "FIRED AGAIN"
Extra Added Attraction

LAST TIME TODAY
Elaine Hammerstein in **Pleasure Seekers**
TOMORROW, WEDNESDAY AND THURSDAY JOSEPH BENNETT and DORIS BAKER in "YOUTH'S DESIRE"
Also THE SON OF TARZAN Chapter 8

TODAY AND TOMORROW
TOM MIX in **THE TEXAN**
A Rolling Rollicking drama of the West that keeps you laughing, thrilling or choking back a sob every second

COLONIAL
TODAY AND TOMORROW

By Agnes Christine Johnston—Directed by Jerome Storm
Photographed by Chet Lyons—A T H Ince, Production

AT THE
Dreamland
ELYRIA
TODAY AND TOMORROW

PARIS VIVAUDOU NEW YORK
MAVIS FACE POWDER
This delightful Face Powder contains no harmful ingredients. Women tell us that it "agrees" with their complexion better than other powders. It is amazingly fine.
Have You Heard the Mavis Waltz? A melody that expresses the fragrance of Mavis. Mailed to you for 6 cents in stamps.
Hear it on the Emerson Record No. 10130; also on Aeo Player Piano Roll No 89301

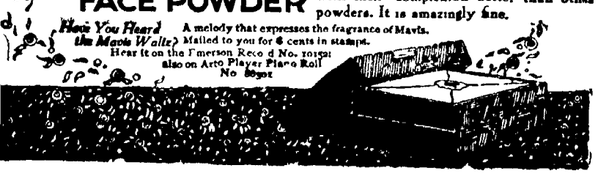

NEWSPAPER ARCHIVE®

LORAIN SOCIETY

DUDDERAR GOES EAST ON OFFICIAL BUSINESS

LORAIN—G. W. Dudderar manager of the Chamber of Commerce, left for New York last night where he will attend the convention of the Chambers of Commerce of the United States to be held in that city Wednesday of this week.

Mr. Dudderar will go into conference with officials of several large manufacturing concerns that proposed their interests on locating branch factories here.

On his return trip he will stop at Washington D. C. where he will discuss the plans for the large aviation school that may locate here.

"TORCH BEARERS" GIVE PLEASING ENTERTAINMENT

LORAIN—The pageant, "The Torch Bearers," which was presented by the Womans Foreign Missionary society of the 20th street Methodist Episcopal church last evening was very well attended. Forty members and young people of the church took parts. Six countries, India, Japan, Korea, Africa, Burma and China, were represented. The women and children taking parts appeared in costume The pageant ended with the Torch Bearers bringing the light of the gospel to the pilgrims of the night

Preceding the pageant an exercise was given by four small girls This was entitled. "How Some Dollies Came To Go As Missionary." The program was given in celebration of the annual Thank Offering Day.

RICHARDS-BOYD

Lorain — Miss Luella Boyd, daughter of Mr and Mrs. J E Boyd of E. 31st street and De Forest A. Richards of Elyria were married in that city Saturday afternoon, by the Rev. J H. Grant of the Elyria Congregational Church.

Miss Boyd was employed as a stenographer at the National Tube Co. She is a member of the Second Congregational Church and Duquesne Club.

Mr. Richards is a civil engineer with offices in the Masonic Temple at Elyria. He is a veteran of the World War, having served in the Thirty-Second Infantry. He is also a Mason.

Mr. and Mrs. Richards left for Chicago immediately after the ceremony. Upon their return they will reside at 718 Second street, Elyria.

Both of the young people are well known in Lorain, and have a host of friends among the younger set.

CARSON—DU STOW

LORAIN—Miss Lucille Du Stow of Detroit, Mich., became the bride of Raymond Carson, son of Mr. and Mrs. W. R. Carson, of 26th street, at a quiet ceremony on Elyria Saturday afternoon. The Rev. Hawk officiated. Mr. Carson until recently was employed in the Lorain city engineer's office Immediately following the ceremony Mr. and Mrs. Carson left for a short trip through the east They will reside in Cleveland

Lee Smith of Wellington, was the guest of Mr. and Mrs. A. Smith of Ninth street yesterday

William Latimer of Fourth street motored to Cleveland yesterday.

Miss Florence Hogan of Wellington was the guest of Mr. and Mrs A Smith of Ninth street yesterday

Edward Becker, a brother of Mrs. Geo. B Wickens of Washington D C. and Henry F. Becker of Norwalk, father of Mrs Wickens were in the city yesterday

The Young Ladies Sewing Guild of the Emmanuel Church will meet this evening with Mrs. Carl Hageman of Eighth street

Harry Harrison of 15th street, was discharged from St Joseph's hospital this morning

Mrs Raymond Shirley who has been confined to St Joseph's hospital, has returned to her home in Grafton

Mrs. Katherine Hastings of 28th street has been discharged from St Joseph's hospital

Miss Cecilia Jahn of Cleveland street, Elyria, has been discharged from the hospital.

The Ladies Mooseheart Legion will meet this evening in the Moose Home on West Erie avenue.

The Social Twelve Club will meet Tuesday afternoon with Mrs May Taylor of Broadway.

Alec Buch of 39th street has been discharged from St Joseph's hospital

Jell Koeff of East 28th street has returned to his home after being confined to St. Joseph's hospital for some time.

Mr. and Mrs. Chas. Decker of A street are the parents of a son born in St. Josephs' hospital yesterday.

Born to Mr. and Mrs. Alfred with Mr. and Mrs. Franklin Williams of Fifth street Tuesday.

The Congenial Club will meet with Mrs. Bernard Sausaman of 30th street Wednesday afternoon.

The Auxiliary to the S. B. A will meet Thursday afternoon with Mrs. Ben Feldcamp of Second street.

The Women's Relief Corps will meet Wednesday afternoon in the Pythian Temple at 20th street and Broadway Business of importance will be discussed

Sewell Flewlling, of Port Clinton, is visiting his parents on Washington avenue.

Miss Mildred Brown, a student of Wesleyan College, spent the week-end with her parents of 20th street.

Mr. and Mrs. Wm Gardner and Misses Mable Gardner, Ruth Murray, and Gladys Darby motored to Cleveland yesterday.

Miss Lois Monosmith, a student of Oberlin College, spent the week-end with her parents on Sixth street.

G. R. Case of Hamilton avenue, motored to Oberlin yesterday.

Lee Barber who is attending Oberlin college spent the week-end with his parents of 9th street.

John Ruscher, a student of Ohio State, is spending a few days with his mother on 9th street.

The South Lorain Bible class will meet with Mrs. E. H. Eddy, 1876 East 31st street, Tuesday afternoon.

The Pep 'O Girls will meet this evening in the Civic Center gym.

The C. A C. Club will hold a social meeting with Miss Olga Zurcher of Washington avenue tomorrow evening.

Mrs. J B Sackett will entertain the University Club at her home on East Erie avenue Tuesday evening

Mrs. Barney Black of 9th street, will entertain the Koneta Club this evening.

STATUTE OF GREAT S. AMERICAN LIBERATOR, CENTRAL PARK, N. Y.

Saly James Farnham, noted sculptress of New York, seated at the base of the giant statue of Simon Bolivar, South American soldier and statesman, which she completed recently The great statue was unveiled in Central Park, New York City, President Harding taking part in the ceremonies. The statue, which is of bronze was presented to the City of New York by the Venzuelan government. The photograph gives an excellent idea of the immense size of the statue.

AMHERST NEWS

Boy Bitten by Dog

The young son of John Emmenhauser of South Amherst was severely injured when he was bitten by a dog, Sunday evening. The dog was eating when the boy approached him and seemed to resent the intrusion He sprang at the boy and severely lacerated his ear before the lad made his escape. Dr W seman dressed th injuries.

High School Track Meet This Week

The interclass track and field meet will be staged at the local school, Tuesday, Wednesday and Thursday of this week This is the first time that anything of this nature has been done in Amherst and a large crowd of spectators is expected

There will be something doing every minute and it is planned to hold two field events at the same time making it doubly interesting The running will be done on Franklin avenue, while the field events, as the jumping, vaulting and weight throwing will take place on the playground of the school Individual winners in this meet will represent Amherst at the county meet at Elyria, May 13 The program follows:

Tuesday—3.45, pole vault [illegible] put; 4:10, 220 [illegible] 25 half mile run

Wednesday—3 [illegible] discus throw, 45 high jump, 4:10, quarter mile run

Thursday—3:45, broad jump 4:00 100 yard dash; 4 15, 1 mile relay

AMHERST PERSONALS

A daughter was born to Mrs. May Ambrose of Elyria at the local hospital Sunday

Tony Furhman of Lorain spent Sunday at the home of James Barthelbach.

A son was born to Mrs. Achecon of Vermilion in the hospital yesterday

John Fritz, Budd Lahiff, Wm Baird, Joseph Wesbecher, Wm Mischka and Henry Wesbecher are spending the day at Ruggles Beach, fishing

George Baus and family spent today in Rockport.

A boy was born to Mrs John Dietz at the hospital, Sunday afternoon

IN THE SPRING YOUR BLOOD NEEDS A TONIC

Winter Weakens Blood, Makes Faces Pale. Take Gude's Pepto-Mangan

THE BEST KNOWN BLOOD TONIC

Drowsy Spring-Fever Feeling That Comes from Sluggish Blood Will Soon Leave You

As all growing things on earth shoot into new life in Springtime, so do the billions of cells that make up each part of the body renew their vigor.

As you open the windows, breathe the Spring air, and let in the sunshine, the red corpuscles in your blood should carry more oxygen to the tiny cells.

The red corpuscles are tiny disc-shaped particles, swimming in enormous numbers in the blood They carry oxygen to cells in all parts of the body, and they carry away worn-out waste matter. Sometimes, **especially in the Spring**, after the winter indoors and more or less sickness, the red corpuscles themselves need rebuilding. Gude's Pepto-Mangan contains just the ingredients to give them greater power to absorb oxygen and to distribute it throughout the body.

That is why it is such a good Spring tonic. It helps so much to bring back color to cheeks made pale and wan by the necessary indoor winter life. It adds to the number of red corpuscles With fine Spring days and Gude's Pepto-Mangan you gain in vigor and attain good health.

Don't go around drowsy this Spring. Take that good tonic, Gude's Pepto-Mangan You can get it in tablet form or in liquid form at your druggist's Both forms have the same medicinal value Insist upon genuine Gude's Pepto-Mangan. Advertisement.

CLARK SPEAKS TO BIG AUDIENCE

LORAIN — With every foot of seating space occupied and scores standing, Hon. William Lloyd Clark, editor of the "Rail Splitter" of Milan, Ill., and an international speaker, delivered a Protestant-American address yesterday afternoon in St John's Evangelical Church The high points of his speech were enthusiastically applauded by the vast audience He spoke for more than an hour and closed his address with a beautiful word picture of the "curse of rum."

He paid a glowing tribute to the Protestant denominations and the spirit of Americanism. He based his theme upon the alleged figurative and literal battles he had in many sections of the country in prosecuting the work he has been doing for more than 30 years and the fight he has put up in delivering addresses.

The Rev. Milton M. Brown, pastor of the Twentieth Street Methodist Church and secretary of the Lorain County Ministerial Association, introduced Mr Clark. He delivered a brief talk, outlining the work that had been done by Mr Clark in promoting Protestanism

Prayer was offered by the Rev. Theodore Merton, pastor of St John's Evangelical Church, preceded by the audience singing, "America."

Mr. Clark in closing his address said that plans were being rapidly made to enlarge the "Rail Splitting" plant and that it is expected within a short time the paper will be issued weekly instead of monthly.

Mr Clark has been speaking in various local Protestant churches for the last several weeks and yesterday's meeting was a consummated rally of his work here.

LEGION AUXILIARY FORMED AT AMHERST

AMHERST- The Women's Auxiliary of Elmer Johnson post, No 14, elected officers for the first year of the organization as follows

Mrs Matilda Martin president

Mrs Irma Moebius vice president

Mrs Helen Purcell secretary

Mrs Christina Abderholden treasurer

Mrs Stella Hammell, historian.

Mrs Edith Hofiner, Mrs Anna Menz and Miss Ella Jaeger, executive committee.

An interesting report of the convention of the Woman's Auxiliary of Ohio, which was recently held at Columbus was given by Mrs Matilda Martin, who attended as a representative of the local organization

Various committees, which will have a definite program to work out was not appointed but will probably be named at the next regular meeting.

From all indications of interest shown at the start of the organization, the Auxiliary is going to be a success.

AMHERST HIGH HOLDS INTER-CLASS TOURNEY

AMHERST—The dates for the inter-class track meet, to have been given by the local high school, have been set for tomorrow, Wednesday and Thursday This meet will be staged after school hours and will take up the full time on the three days and perhaps longer

Practices are steady and many are turning out for the events. Running has been started and sprinters are making good time and records All events that will be staged at the county meet the 13th of May will be listed at the inter-class meet next week. All those who are planning to participate in the class meet are taking a great deal of interest in it and are making every opportunity to practice and train count. This is the real spirit and that makes a good team and with the excellent material Amherst should take some honors at the county meet

The winners of the calss meet will represent the school at the meet in May. It is doubtful as to the class that will win the meet, as all material from all classes is practically equally divided.

LARGE OUTPOURING AT CHURCHES SUNDAY

LORAIN—Yesterday was "church day" in Lorain, as put by a local minister, who said that there was the largest outpouring of the people at the various places of worship in a long time in fact, for many months.

The festival of St. Mark was observed by the Protestant Episcopal church, while several laymen occupied pulpits at the morning and evening services in connection with the Federated church movement A rally of the Protestant congregations was held in the afternoon at St. John's Evangelical church at which the Hon. William Lloyd Clark, editor of the "Rail Splitter," of Milan, Ill., spoke. Special services were held in the First Congregational church at 4 o'clock in the nature of a sacred concert, followed by a social hour at which refreshments were served and a brief talk delivered by the Rev. Lathrop Campbell Grant, pastor

The weather was a typical late fair spring day and hundreds who are not accustomed to attending church in bad weather, were among the worshipers yesterday

Give your clothes a chance to get really white once—use Blue Devil.

WEST RIDGE

The Ladies Aid was entertained by Mrs. Frank Pallas on Wednesday afternoon.

Mrs. Sam Byers who had been in Memorial hospital for over a week with pneumonia has recovered and is now at home.

Mr and Mrs Elmer Dimick of Elyria called on Mrs. B. O. Pope Wednesday afternoon.

Mr. Lewis Speidelberg and family of Amherst were guests at the home of H H Dusseldorf on Sunady

Philip Fowl of Elyria spent Sunday with his brother Charles Fowl and family

Sherman Mason has been on the sick list the past week

Messrs H H. Dusseldorf, Thede Grills and Irvin Eldred, with their wives, also Mrs Harry Lauer attended the lecture at the Methodist church in Elyria on Friday evening.

Mrs Harry Lauer gave a shower Wednesday evening in honor of the recent marriage of Mr. and Mrs. George Lauer Nearly seventy invite dguests were present. Many useful and beautiful presents were received after which a delicious lunch was served by the hostess.

Mrs. George Decker and daughter Mrs H .H. Drusendahl, also Mrs. Theda Grills, Mr[illegible] Fowl and Miss Fl[illegible] attended the Sow[illegible] ary society at [illegible]yder's on Thursday after-[illegible]

Irvin Eldred and family also Mrs. E Holliday spent Sunday evening at B. O. Pope's.

Mrs. Handke of South Ridge was a guest of Mrs. George Decker on Wednesday.

P. G. Miller was in Cleveland Tuesday on business.

Mrs. Carl Fowl attended the D. D. club meeting at Mrs. Albert Vietzen on Saturday afternoon.

Mr. and Mrs. George Decker and Mr. and Mrs. Thede Grills attended the class meeting of the South Ridge church on Wednesday evening at Jacob Bechtel's.

Msr. Adam Hahn entertained the Cloverleaf club on Tuesday afternoon.

The Parent-teachers association meeting was well attended at the school house on Friday evening. After a short business meeting a splendid Arbor Day program was given by the pupils consisting of songs and recitations after which refreshments were served.

Rev. Handke of South Ridge called at B. O. Pope's on Wednesday.

Messrs. George Decker and H. H. Drusendahl were in Cleveland Monday on business.

Miss Elizabeth Miller gave a miscellaneous shower on Saturday evening for Miss Alberta Hobill of Elyria in honor of her approaching marriage. The guest of honor received many useful and dainty gifts. After a social evening of music and games a lovely luncheon was served by the hostess.

Mr. and Mrs. F. N. Hopkins of Amherst were guests Saturday and Sunday of their daughter, Mrs. Irvin Eldred and family.

There was a large attendance at the regular meeting of the Carlisle Grange on Tuesday evening when a very interesting program was presented after which a bounteous repast was enjoyed.

Mr. and Mrs. Godfrey Blaes of Detroit, Mich., returned home Friday after spending some time with their daughter, Mrs. Harry Lauer.

Mrs. Merle Penfound of the Oberlin road visited her mother, Mrs. Aadm Hahn on Friday.

The Carlisle Grange held a plate social at their hall on Friday evening which was well attended and the usual good time enjoyed.

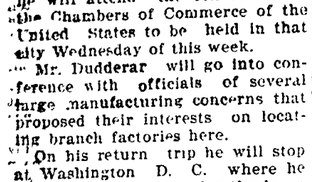

The Summer Girl

Amid your sports—dancing and continued round of pleasures—remember one thing first, last and always—protect your delicate complexion.

Gouraud's Oriental Cream

consistently used will protect your complexion against the hot summer sun and dry air and make the skin clear, soft and pearly white—a mark of refinement admired by everyone.

At Druggists and Department Stores

710-714 Broadway Lorain, Ohio

Kline's

Style and Quality Without Extravagance

35c Percales

Over 10,000 yards of new light and dark pattern Percales have arrived to be put on sale tomorrow, Tuesday. They are of an extra fine count and patterns are very varied. This percale means a saving of almost 50 per cent. Limit 20 yards to customer..... **16c**

To $6.00 Women's Oxfords

A remarkable purchase brings to you about six hundred pairs, women's high grade Pumps and Oxfords. Black and cordovan. Louis heels, turn soles in eyelet ties and pump effects. There is a decided saving on each pair of these shoes..... **$2.69**

Children's $2 Gingham Dresses

Pretty new gingham dresses, sizes 6 to 14 years. Beautiful check and plaid materials, trimmed up in so many different and new ways. Every dress is full cut and made with plenty of care. Tomorrow only,..... **$1.39**

$7.95 Sport Hats

This shipment of Sport Hats is without a doubt the prettiest we've seen in many a day. Beautiful crushed crown effects, chin-chin and rolled brim straws. Colors brown, navy, black; solid colors or set off in white..... **$5.00**

To $24.00 Women's and Misses' Coats

We are featuring about [illegible]rty-five coats from our regular stock at about half their original selling prices. Sport, three quarters and long length models. Polo cloths and wool velours, silk lined and most predominant colors—tan, reindeer, Copen and light summer shades at..... **$14.95**

Women's and Misses' Serge Dresses

This is a final clean-up of all our serge and tricotine dresses. Values range from $10 to $20. Sizes 16 to 44. We do not expect the selling of these dresses to last out the day. Come early before the best dresses are picked over..... **$5.00**

Don't Scratch

If you have Eczema or any skin trouble use

STOPS SKIN SUFFERING

Your money back if it fails—at druggists

C. W. PHILLIPS

Quality or Just Price

Which are you going to consider? If you replace your old furnace with a new one, do you want another such job or have you made up your mind that the next time you buy a furnace you will consider the price a little less and the furnace and installation a little more. For a better furnace and a better installation system see us first. That's our Business, not a Side Line.

Holland Furnace Company

1 East Ave. Elyria Phone 2188

17 East Erie Lorain Phone 5172

It is light in weight

The Ohio weighs only 11½ pounds. It is easy to lift and of course requires only a small fraction of 11½ pounds of force to push it over your rugs. It is surprisingly easy to use.

OHIO ELECTRIC CLEANER

This is one of the reasons why the Ohio is the ideal cleaner. Let us demonstrate these six points to you right in your own home.

Pallas Bros. ELEC. CO.

Elyria, [illegible] Ohio

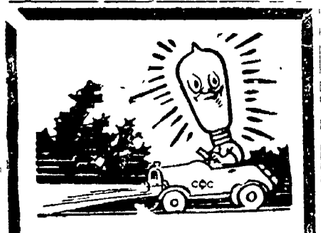

Electricity aids the auto. —Electric Al

We furnish automobilists with the electric accessories they are in need of and recharge their batteries when they want the work done. Our supplies are of standard make and priced with a view towards securing trade that comes back.

Erie Electric Co.

Lorain, Ohio

PAINTING

Inside or outside. Estimates furnished

E. A. LEWIS

Phone 9231 Elyria, O.

PARK PLAN DANCING

Cleveland Beach Dancing Pavilion, Stop 83, Lake Shore Electric Ry.

SUNDAY, MAY 1st, 1921

Dancing 3:00 P.M. to 11:30 P.M.

Dancing Thursday, Saturday and Sunday Afternoon and Evening During Season.

Good Parking Space

Sulphur Vapor Baths

Just to remind those who are failing to avail themselves of something really beneficial that these baths are here and that those who are taking them are receiving great benefit from their respective ailment.

Ask the People Who Are Taking Them

Lorain

Phone 5842 for Appointment

Open 8:30 a.m. until 7:30 p. m.

653 Washington Avenue Op. High School

TAXI

Ride in Cadillac Limousine Cars

50c a passenger

Stand at O'Donnell's Cigar Store

C. L. Worthington, Mgr.

THE GEORGE B. WICKENS Co. LTD.

TELEPHONE 5233

INVALID CAR FUNERAL DIRECTORS

944-6 BROADWAY

Elyria's Most Reputable Cleaners and Dyers — **Lorain's**

Be ready for that social call by sending your garments to us to be cleaned.

"When the Universal Cleans—It's Clean"

THE UNIVERSAL CO.

CLEANERS AND DYERS

Lorain Phone 5252 Elyria Phone 2254

Something for Nothing

This is the last week to get tickets on a High Grade Phonograph, valued at $175.00 and a $65.00 Kitchen Cabinet, to be given away, Saturday evening, April 30., at 9 o'clock.

On each dollar purchase or payment on account, we will give one ticket which entitles you to a chance on the above articles.

Save Your Tickets

Five tickets will be drawn, for each prize and the fifth one will take the prize, should the ticket with the corresponding number be presented, within three days, if not the fourth one drawn takes it.

See Monday's Chronicle-Telegram for result of the drawing.

Furniture and Rugs are now priced very low and our showing is of the very latest styles and finishes.

We sell the Cheney Talking Machines, that you see advertised in Tuesday and Friday's Plain Dealer every week.

The Wilkins-Hurst Company

THE OLD RELIABLE FURNITURE STORE

Elyria, Ohio

NewspaperARCHIVE®

ELYRIA SOCIETY

Girl Reserves Enjoy Pleasant Meet

ELYRIA—The Girl Reserves, 30 strong, had a very jolly meeting Saturday afternoon. A short program which consisted of a piano solo by Lois Neiding, two feature dances by Conna Bell, a reading by Rosaline Lees and a "speech" by Miss Ligrid Hallman, was much enjoyed and was followed by a short story contest, the subject being "An Impossible Story." All were read aloud and showed much versality and imagination. Rosaline Lees was given the award. Marches and games followed and the girls reluctantly departed, looking forward to this week Saturday when they will have an important business meeting with initiation services and then a hike.

K. OF C. GIVE MUSICALE

ELYRIA—A very entertaining musicale is offered to the public on Tuesday evening. It is the Fourth Semi-Annual recital under the auspices of the K. of C. orchestra which is to be given this time in the High School auditorium. The program is a very carefully planned affair and is sure to be as pleasing as it has proved to be at all other times.

A special feature of the program will be violin solos by Alvin Beamis who needs no introduction to the music lovers of Elyria, for he is known here for his remarkable mastery of the instrument. From an artistic stand point as well as a material one this recital is sure to be most successful. Everybody is invited and special invitation is extended the Musical Art Society.

W. C. C. To Lunch at Country Club

ELYRIA—The anniversary luncheon of the Womans Civic Club which is considered the most important event of the year and will be held at the Country Club this week, Saturday at 1:00 o'clock. The committee in charge state that all reservations must be made by Thursday and those members who have not secured their tickets may do so by phoning Mrs. H. A. Crandall of Earl court.

A specially fine program has been prepared and a rare treat is in store for all who attend. Those not driving may take the 12:45 Oberlin car.

Spring Carnival to Prove Popular

Elyria—The Federation girls of the Y. W. C. A. are counting on the attendance of all the supporters of the local association at their Spring Carnival on Wednesday, April 27.

The entertainment features of the carnival are a minstrel show and a playette entitled, "Our Family Album," both presented by the club girls.

The minimum admission fee, the profits from the fortune telling and the sale of the refreshments, home made candy and ice cream will go toward sending employed girls belonging to the Y. W. C. A. clubs to their annual conference at Western College, Oxford, Ohio.

Each year the campus and dormitories of this college are given over to the use of the employed girls of Ohio and West Virgia for ten days of study and play. At this time 350 girls come together for mutual benefit and interchange of ideas. The conference this year is scheduled for June, from the eighteenth to the twenty-seventh.

On the success of the carnival Wednesday night much depends and every one is anxious to see a representative delegation from Elyria at this big conference.

MRS. CORRY EMPHASIZES NEED OF CO-OPERATION IN WORK OF THE CHURCH

ELYRIA—Mrs. E H. Corry, a co-worker with Dr. James M. Taylor, who is to conduct services at the Methodist church next Sunday, addressed appreciative audiences at the local Methodist church and the Lorain Methodist church yesterday.

Mrs. Corry emphasized the need of cooperation on the part of the parents to interest the younger people in the church work.

She contended that many parents placed obstacles in the way of children, who had shown an inclination to engage in religious work. She decried this attitude. Interest by the younger people in the church and its affairs was necessary.

It seemed rather coincident that Rev. W. B Winters, who preceded Mrs. Corry at the evening service without any knowledge even that she was to speak touched upon similar lines, although his point was that people needed a re-awakening, in other words they should be reborn to take up and carry along Christian work.

EPWORTH LEAGUE TO HOLD BIRTHDAY SOCIAL

Elyria — This evening in the Methodist Church the Epworth League will hold a birthday social to which all are welcome. A splendid program has been planned and good time is promised to all. To secure admission to this entertainment one penny for each year of one's age must be forfeited. The parents of the league members are specially invited to be present, also any outsiders who desire to come to a fine party. The social is for the benefit of the missionary department and it is hoped that there will be a large crowd of young people and their parents present.

MRS. VERSOY ENTERTAINS SELECT SIXTEEN CLUB

LORAIN—The Select Sixteen Club met Saturday at the home of Mrs W. Versoy of Ninth street with a large number of members present The house was attractively decorated with spring flowers. Prizes in the contests were awarded to Mrs. E Ernst and Mr. M. Gleason, while Mrs. Chas. Booker and Mr. E E. Richards were consoled. The guests of the club were Mrs. A. W. Failing, and Mr and Mrs. Chas. Booker. Dainty refreshments were served by the hostess at small tables

SPANISH AND WORLD WAR VETERANS MOVE

LORAIN—Members of the American Legion and the Spanish American War Veterans yesterday moved from their former quarters in the G A. R hall to their new rooms on Broadway, formerly occupied by the Moose club.

The Ladies Auxiliary of the Spanish War Veterans will hold an inspection in the hall tonight. Officers from Cleveland will be in charge.

At the same time the American Legion will hold a meeting in the rear hall.

The Ladies' Auxiliary of the Canton Lorain who expected to put on the play, entitled, "The Third Degree" at Oberlin on Tuesday, April 27, have postponed the trip until further date.

CHURCH OF CHRIST NOTES

Mrs. Robinson's division of the Missionary Society is preparing a playlet which will be given on Tuesday evening of next week. The title is "Lovest Thou Me," and promises to be quite interesting.

On Thursday evening, at 7:30, there will be an informal reception in the church parlors to those who have recently united with the church. It is anticipated that every new member will be present on this occasion and that the older members will be out in large numbers.

Sections Three and Four will meet on Thursday of this week for tureen dinners, No. Three going to the home of Mrs. W. C. Shaffer, 105 Longford avenue, and No. Four to the home of Mrs. W. F. Crosier, 445 Earl court.

The Intermediate C. E. is planning to send two delegates to Dayton to the state C. E. convention in June They will give a supper in the church Saturday evening to help defray the expenses of these delegates

Y.W.C.A.

Schedule for the Coming Week

Monday— Gymnasium classes. Grammar class 4:15-4:50 p. m.

Tuesday—Staff meeting of Y. W. C. A. secretaries, 9:30 a. m. H. S. freshmen, 3:30-4.10. H. S. sophomores 4:15-5:00. Industrial, 7:00 8:00. Federation supper in gymnasium, 6 p. m. Classes in sewing, Bible and current events, 7:00.

Wednesday— Everybody come. Federation spring carnival, Y. W. C A. gymnasium, 7:30, admission 25 cents. Banquet for officers of Lorain County Sunday School association. Covers laid for twenty. Gymnasium classes: Grammar class, 4:15-4:50 p. m.

Thrusday— Gymnasium classes: H. S. freshmen, 3:30-4:10; H. S. sophomores, 4:15-5:00. Prof. Sherman's last dramatic lecture, 7:00.

Friday—Swimming class at Y M. C. A., 9:30-10:30 a. m. Madame Sylva, guest at 6 o'clock dinner given by Hon. and Mrs. W. G. Sharp. Covers laid for twelve. Tickets on sale at Y. W. C. A. office for Madame Sylva concert, April 29th.

Saturday—Swimming at Y. M. C. A., 10:30-11:30 a m. and 8:00-9:00 p. m. Girl Reserves, 2:00 p .m Mrs. Meredith's visit to Gates hospital, 2:45 p. m. Volunteers for help with this work, either personally or financially call Martha Meredith at 2158.

Sunday—Special chicken dinner 12:00-1:00. Vespers at 4 p m.

COLTER-CLARK MARRIAGE OF INTEREST

Elyria— Announcement has been made by Mr. and Mrs. D. B. Colter of Toledo of the approaching marriage of their daughter, Marion, to Newsome Clark of Elyria. The ceremony will be performed Wednesday at 10 a. m., April 27, 1921. The groom-to-be is the oldest son of Mrs. J. M. Clark of East avenue and is very well known in Elyria.

The Ladies' Auxiliary of the Knights of St. John will postpone its card party which was to have been held on Tuesday evening, on account of the recital, which is to be held that same night in the high school auditorium by the Knights of Columbus.

Chat With Manager Insures Success of Oberlin Festival

ELYRIA — Kingsberry Foster is the New York manager and sparring partner of Theo Karle, the American tenor, whose golden voice will be heard here on May 6 and 7 at the Ohio May Festival at Finney Chapel. Mr. Foster has a very significant question to ask: "Would it not be interesting nationally and a matter of intense pride patriotically if an American voice, belonging to an American artist, born, educated and musically trained in America, should become one of the world's great voices, just as America itself, by the recent war, has become one of the great world powers?"

"But I feel that there is one native voice, at least, which should have the most serious, nation-wide consideration before its inevitable fame carries it to the point of playing only to the largest cities. That voice belongs to Theo Karles, the American tenor. I have not booked this artist for 80 appearance by insisting that he was 'As good as So-and-So," o r"The Second So-and-So.' There is only one Caruso and only one McCormack. Theo Karle will stand on his own merits. He sang with every one of the great American orchestras last season. He is an American, believing in American teaching, in the righteousness of just war, in 'beating up' a bully, and in every other American tenet, except possibly the high cost of living. He has traveled over 70,000 miles on American roads; he has crossed the continent from ocean to acean 14 times, filling paid engagements. He has sung to over half a million people, who have enjoyed his singing hugely, if their money and comment mean anything.

"I know the young man I am sending across this great country for the fifteenth time and I believe, as he does, in the all-American voice. And I believe other Americans will believe in the American voice when they have heard Theo Karle sing."

TIGRITIS CLUB HOLDS SUCCESFUL SALE

ELYRIA—The Tigritis club of the Y. W. C. A. Federation gave a very successful bake sale Saturday morning in the Superior Electric building when they cleared over eighteen dollars. The success of this sale is due to the splendid cooperation of all the girls in securing donations.

All of the Federation clubs are bending every effort toward raising funds for the annual Industrial conference at Western college, Oxford, O., held in June

G. A. R. POST ENTERTAINS WOMAN'S RELIEF CORPS

ELYRIA—On Saturday afternoon the G. A. R. Post entertained the Woman's Relief Corps at an afternoon session from 2 to 5 o'clock. A very fine and interesting program was presented:

Recitation, "Miriam and Douglas," Mr. Adams

Piano selection, Mrs Holcomb

Duet, Mr. Hart and Mrs. Knapp

Recitation, Mrs. Foote

Address, Rev. J. A. Kaley.

Rev. J. A. Kaley delivered a fine and stirring address and it was much enjoyed by everyone

At the close of the program a social hour was held, during which refreshments were served.

PYTHIAN SISTERS CONFER DEGREES

Elyria—The Pythian Sisters will meet in the Wurst hall on Wednesday evening. Mrs. Emma Poese and Mrs. Della Van Buskirk of Cleveland will be present to confer the second degree upon a large class of Knights of Pythians At the close of the meeting dainty and delicious refreshments will be served by the hostess.

BLUE MOONERS ENTERTAINED

ELYRIA—The members of the Blue Moon club will be entertained on Tuesday evening at the home of Orlando Hurst of Sixth street After the regular business meeting the evening will be devoted to a social time and a buffet luncheon will be served.

W. C. T. U. ENTERTAINED

ELYRIA—The W. C. T. U. will hold their regular meeting on Tuesday afternoon at the home of Mrs. Hard of 605 Park avenue. The program will consist of readings and solos. During the social hour refreshments will be served and a cordial invitation is extended to all interested to attend this meeting and enjoy a pleasant afternoon.

Personals

Every member of the T. S. T. class of the First Congregational church is requested to meet at 7:15 in the Church office in order to attend the lecture on Tuesday evening. This lecture is in connection with the Sunday school convention and slides on the World convention at Tokio will be shown.

Mr. and Mrs. Harry Heff and family, and Mr and Mrs. Halliday of Cleveland spent Sunday with Mr. and Mrs Paul Knapp of Kenyon avenue.

Mr. and Mrs. S. W. Heiner and Mr. and Mrs. W O. Turner of LaGrange were dinner guests on Sunday of Mr. and Mrs W. Dale of 217 Howe street.

Harold Robinson, 12 year-old son of John Robinson of Clark street, is very ill at his home.

Mr. and Mrs. Almon Sanker motored out from Cleveland Sunday and spent the day with Mr. and Mrs. Fred Tite of Kaiser Court.

Mrs. Mantell of Oxford avenue entertained yesterday at a 6:00 o'clock dinner in honor of Mr. and Mrs. Leo Wood who leave today for their home in Grand Rapids, Mich.

Section No. 4 of the Ladies Aid of the Church of Christ will meet on Thursday at the home of Mrs. W. F. Crosier of 445 Earl Court for a tureen dinner. All members are urged to attend and enjoy a pleasant day.

The Middle division of the W. C. T. U. will meet at the home of Mrs. W. E. Brooks of 341 Third street Tuesday afternoon at 2:15 o'clock. Mrs. I. G Webster of Oberlin will speak on Child Welfare. All interested are extended a cordial invitation to attend.

Col. James Wallace Van Dusen, medical corps, U. S. A., chief surgeon of the 6th U. S. division, located at Camp Grant, is spending a couple of days with his wife at the home of her mother, Mrs Fannie B. Haines, Middle avenue. He will also visit his mother at Norwalk, who observes her 82nd birthday at her home today.

Honorable and Mrs. W. G Sharp of Washington avenue are spending a few days in Washington, D. C.

Mrs. Park Hobill is very ill at at her home on Broad street, much to the regret of her many friends

The Ladies' Auxiliary of the American Legion are holding a card party this evening in the Legion club rooms. The public is cordially invited to be present.

A card party will be given this evening by the Brotherhood of American Yeomen in the I O O F. hall. Everyone is invited to attend and a good evening's entertainment is assured to all who do so.

Mr. and Mrs. Will McAdoo of Sullivan and two sons, Harold and Marshall, were the week end guests of Mr. and Mrs. Gus Erickson and Mr. and Mrs Frank Black of Grant street.

La GRANGE

LA GRANGE—Mrs. Frank Johnson has been on the sick list the past week.

Russell M. Heath was tendered a farewell party Monday evening by the members of the band of which he has been a loyal member. The jollification took place in the council rooms where the band has met for practice the past year and where hours of work have been spent in preparing musical treats for the community. A wiener supper was served and was thoroughly enjoyed Mr. Heath leaves Saturday to play in an orchestra of John Robinson's circus.

Miss Jeanne Harrison of Cleveland was a guest of her parents, Mr. and Mrs. Miles Harrison recently

Mrs. Hattie Buswell is ill at the home of her son, Perry Buswell of Vernon street.

Miss Eloise Wilson is attending school again after a siege of pneumonia.

Mrs. Doris Abramoska and son of Elyria have been guests of the former's parents, Mr. and Mrs. L. F. Wolcott the past week

F. B Gott has had his house and barn wired for electricity Mr Arthur Abramoskga of Elyria did the work.

F. B. Gott, J. A. Nichols, H M. Powers, E. L Adams attended the inspection of the Royal Arch Masons

"The Poppy Lady" Brings Flowers from Flanders Field for Memorial Day

Mme. ANNE E. GUERIN

The Poppy Lady of France has come to America again!

She has brought with her millions of tiny red silk poppies, the kind that "blow on Flanders Field," and she is going to help America unite with France on Memorial Day in honoring the brave dead who sleep in French soil

The poppy has been adopted by the American Legion and other patriotic organizations as their memorial flower. It was at the American Legion convention last Fall that Mme. Anne E. Guerin was christened "The Poppy Lady of France," a name by which she is now known on two continents.

The Poppy Lady is the founder of the American and French Children's League in France and America. This is a growing movement which seeks not only to aid the little martyrs of devastated France, but, still more important, hopes to teach the children of both nations to remember, and to foster the friendship which had its inception on a battlefield.

Its members in France, war widows and orphans, have made the millions of red poppies—exact replicas of the poppy of Flanders field—which America is to wear on May 30th This blood hued blossom, immortalized in poetry, has come to symbolize the spirit that sustained the victorious nations during the years of struggle when the outcome of the conflict was in doubt. It is a symbol, too, of the love and gratitude France bears for America

On this Memorial Day, France will cover the graves of American soldiers with poppies, while every patriotic man, woman and child over here will wear a poppy to show that the "brave dead have not died in vain"

FEATHERED FRIENDS

Series of Articles Contributed by Members Of Home Economics Department of the Woman's Civic Club

Notes on Migration

The pair of Mourning Doves, mentioned in my last article on migration, are now feeding a nest of wee birds.

On March 22th a pair of Kingfishers were seen on the river near the fairgrounds. Ruby-Crowned Kinglets have been here for several weeks. On March 30, several Flickers were seen, and their call can be heard many times a day. On this same day a pair of Indigo Buntings were seen, and on April 1 many of them were seen in the woods north of town. Meadowlarks were seen, also, on this day.

A Hermit Thrush paid a visit to my garden on April 5, and has been here nearly every day since then. I am sure that he is the same one that has been coming to me for four yars. He looks at me so knowingly, and is so tame that I can aproach within fifteen feet of him before he will fly up into a tree and from there he will sit and watch me.

April 5th about twenty Tufted Titmice paid me a visit and were around for several hours. They are wonderful acrobats, and may be seen hangng head downward, from some branch on a tree, while they search for insects or bugs.

A bunch of five Cowbirds were seen on April 6th, and four days later a pair of them were in the same tree. Chipping Sparrows are here.

Field and White-Crowned Sparrows are now here; and are very plentiful. The White Crowns will visit your lawn, if you chance to be so unfortunate as to have a good crop of dandelions growing there. When the seeds begin to form and the soft white down appears, many of these handsome sparrows will spend hours gathering the seed. They will jump up and catch the balls and hold them down while they are eating We should remember how many more of these weeds we would have to contend with if it were not for these little dandelion seed-eaters, and give them a hearty welcome

DO NOT FORGET THE

CONCERT

BY

K. of C. Orchestra

HIGH SCHOOL AUDITORIUM

TUESDAY EVENING, APRIL 26

Local Talent—Added Attraction—Admission 50c—No Reservations.

OBERLIN NEWS

Wynn C. Fairfield of the Oberlin Shansi Memorial School in Shansi, China, recently wrote a letter thanking the members of the congregation of the United Church for their contribution to the famine fund. He writes that they are operating two soup kitchens which supply the needs ofabout 1,200 people in the immediate vicinity, at a cost of $1,200 from March 1 until the wheat harvest.

They regard this as a distinctly Oberlin enterprise, nearly enough having been contributed from Oberlin friends and the student chest. He says, "We have made a careful survey of the entire county and are now covering the rest. The returns to date give 23,816 dependents upon relief efforts, of whom only 4,784 are able to do work. This means that a very large majority are the aged and children, or cripples. As our present resources go, we may have to reduce the number of people helped and condemn some to death in order to save any."

Miss Rilla Jackman of Syracuse University will give a lecture on "Money and Art" in the south gallery of the Art building this evening. Miss Jackman comes here under the auspices of the Oberlin Art Association and will tell what the design on the new coins made during the war, stand for and just why the artist in each case designed them as he did. Miss Jackman has been spending the week-end with her friend, Mrs. L. Lauderdale, on West College street.

Woman's Home Missionary Society regular monthly meeting will be held in the church parlors Wednesday afternoon at 2:30. Miss Nodi Kim, whose father is a minister in Hawaii, will give an acnount of the Susannah Wesley Home in Honolulu. Yearly mite-box opening. All the women of the church should attend this meeting.

The High School Boys' Class, taoght by Mr. J. R. Ford, is dramatizing "Treasure Island." They will present the play some time in May.

Mrs. C. B. Martin is visiting her daughter, Mrs. Allan Rood, 75 Elmwood place.

Mr. and Mrs. E. C. Chapin of Brownhelm spent Sunday with their cousin, W. H. Chapin and family.

President William Oxley Thompson of Ohio State University, Columbus, attended Dr. G. F. Wright's funeral, Saturday.

Miss Alice Vincent of Lakewood spent the week end with her father, Mr. J. B. Vincent of Morgan street.

Mr. and Mrs. John Miller of Brownhelm visited friends here Saturday.

Robert C. Foster of North Canton visited at the home of his cousin, Mrs. W. H. Chapin, Saturday. Mr. Foster had been in Detroit and was returning with one of the 525 Willys Overland cars that left the factory Friday.

James H. Morris has sold his house on Morgan street to Herman Spieker.

This is clean-up week in Oberlin. Rubbish placed on the curb lawns will be called for by the town wagons Tuesday, Wednesday, Thursday and Friday.

The congregations of the United Congregational Church and the First Methodist Church will unite for their Sunday evening services during May and June. The meetings will alternate between the First Church building and the Methodist Church.

The funeral of Professor G. F. Wright was held from the Methodist Church (formerly Second Congregational) Saturday afternoon. Music was furnished by a quartet from the conservatory faculty. President King, Rev. Van der Pyle and Professors Root and Bosworth officiated.

The funeral of Attorney Charles A. Hammond Jr. was held from his late residence Sunday afternoon, Rev. Van der Pyle officiating.

Bernice and Myrtle Summers of Elyria spent the week-end with cousins in Oberlin.

Floyd C. Avery is very sick at his home in Pittsfield township with pleuro-pneumonia. Dr. Wheatley of Lorain was called Saturday morning for consultation.

IMPROVEMENT IS NOTED IN THE BUSINESS WORLD

Written for the I. N. S.

NEW YORK, April 25—Further signs of improvement were noted in the business world during the past week, and while still other unfavorable failures, financiers were optimistic that the industrial situation is surely but slowly adjusting itself. The dominating factor in the business session of the entire world is the reparations problem, which threatens the peace and stability of Europe. However, it is expected that the stand taken by President Harding will swerve the allies from any coercive action they may have contemplated and bring about a peaceful settlement of the entire problem.

in Elyria on Thursday evening

Mr. and Mrs. Roy Miller and children of Mr. and Mrs. Keller Miller were in Elyria Wednesday.

A special meeting of the O. E. S. will be here in the Masonic hall Monday evening, April 25th.

Little Marguerite Zavits accompanied her father from Kansas and is spending an indefinite time with her grandmother, Mrs. O. Feagler. Mr. Will Zavits is on a business trip in the east.

Mrs. A. A. Wilcox is entertaining her sister from Kent.

BLISS NATIVE HERBS

AMERICA'S FOREMOST LAXATIVE

CLEANS UP LIVER, BOWELS, KIDNEYS and BLADDER

CONTAINS NO CALOMEL

MONEY-BACK GUARANTEE IN EVERY BOX

ALONZO O. BLISS CO., Washington, D. C.

TAKES CARE OF 5 CHILDREN

Mrs. Taylor's Sickness Helped by Lydia E. Pinkham's Vegetable Compound

Roxbury, Mass.—"I suffered almost continually with backache and was very nervous, despondent, had dizzy spells and at my monthly periods it was almost impossible to keep around at my work. Since my last baby came two years ago my back has been worse and no position I could get in would relieve it, and doctor's medicine did not help me. A friend recommended Lydia E. Pinkham's Vegetable Compound and I have found great relief since using it. I keep house and have the care of five children and I am very thankful I have found Lydia E. Pinkham's Vegetable Compound such a help. I recommend it to any woman suffering as I was before I used it."—Mrs. MAUDE E. TAYLOR, 5 St. James Place, Roxbury, Mass.

Backache is one of the most common symptoms of a displacement or derangement of the female system. No woman should make the mistake of trying to overcome it by heroic endurance, but profit by Mrs. Taylor's experience and try Lydia E. Pinkham's Vegetable Compound.

REPAIR NOW

20 to 30 per cent saved by getting our estimate on roofing and spouting. We do all kinds of repair work. No job too large or too small.

Phone 2722. Sipes and Sutton
Phone 37132 (Union Tinners)

Painters have adopted Blue Devil to clean their hands; why not you.

PNEUMONIA

Call a physician. Then begin "emergency" treatment with

VICKS VAPORUB

Over 17 Million Jars Used Yearly

Be Photographed On Your Birthday This Year at the Wright Studio

Phone 5139 Broadway Lorain

Present Prices

The intention of all well-meaning retailers is to keep his goods marked at the present market value. This attitude means much to the consumer but it also means much to the producer—it helps to make work—it keeps the goods moving. You will find our goods first class and the prices marked at the present value.

COFFEE — Fresh Roasted — COFFEE
25c, 35c, 40c, 45c per lb.

Sugar per lb 9c
Campbell's Soup 13c 2 for .. 25c
Karo, 1 1-2 lb Blue Label .. 12c
Log Cabin Syrup 35c
Chase and Sanborn Coffee .. 45c
Dromedery Tapioca pkg. .. 10c
Dried Peaches pkg 20c
Post Toasties 12c
Kirk's Flake White Soap 10 bars for 65c
Lighthouse Cleanser cake .. 5c

MEAT DEPARTMENT

Up until now the difference in price between ordinary beef and native beef has been such that our prices were necessarily higher in order to maintain our standard of quality.

Today we can give you a pot roast from native beef at 20c per lb. You will enjoy the flavor and tenderness of this meat. Your neighbor that bought a piece Saturday will tell you about its good qualities.

Pot Roast lb 20c
Boiling beef lb 15c
Pure pork sausage 25c
Hams, home cured lb 32c
Bacon whole or half slab lb 30c
Home made liversausage lb 20c
Lard, open kettle rendered 5 lb pail $1.00, 10 lb pail $1.80.

Holcomb's

Phone 2885 We Deliver the Goods
"The Busy Store on Broad Street"

ANNOUNCEMENT

FUR SALE

Mr. J. D. Peterson of the Geo. P. Yost Fur Co., will be with us again Tuesday, April 26th, with a most complete line of scarfs, chokers, coatees, wraps and furs of all descriptions.

This is your opportunity of selecting from one of the best and most complete lines of furs in the country. Buy your Furs now at extraordinary savings.

Every desired pelt and fur represented.

Come and see this splendid Fur showing and the remarkably low prices on them.

C. H. Merthe & Co
Elyria's Leading Department Store
"On the corner"

NEWSPAPER ARCHIVE®

SPORTS

ELYRIA RATS TO SCHEDULE LEAGUE TEAM

May Arrange Game With Toledo American Association Nine —May Open at Barberton Saturday

ELYRIA — The Elyria Court House, which may open the season at Barberton this Saturday, is considered the fastest team that has ever represented the city.

The team is considered on a par with the old champion Elyria Athletics, and it is believed wouldn't have to take a back seat for the team that represented Elyria a dozen years ago in the old Trolley League.

The best baseball talent in Elyria is signed with the team. In fact, the club has so many players that there could easily be two good teams put in the field.

Many of the Court House Rats players performing with the team on Saturday will be seen in the Columbia Club uniforms on Sunday.

The Court House Rates are dickering for a game with the Toledo American Association team, to be played at Toledo some time during the summer. The Rats have played several times at Toledo and are considered one of the best baseball attractions outside of the league teams to visit that city.

OBERLIN FACES HARD SCHEDULE FOR NEXT FALL

OBERLIN—The Oberlin college football team next year will face the hardest schedule arranged by Oberlin in years. It lists the annual contest with the Ohio State and contests with the two elevens that last season tied for the Ohio conference championship Wooster and Wittenberg. Both games will be played here. Case and Reserve, as usual, close the season.

Despite the difficult schedule prospects are bright for a championship team. Only three regulars from the 1920 eleven will be lost. These are from the line and there appears to be abundant material to replace them. The entire backfield is intact for 1921.

The schedule:

October 1—Wittenberg at Oberlin.

October 8—Ohio State at Columbus.

October 15—Mt. Union at Alliance.

October 22—Hiram at Oberlin.

October 29—Ohio Wesleyan at Delaware.

November 5—Wooster at Oberlin.

November 12—Case at Cleveland.

November 19—Western Reserve at Oberlin.

TAGGING THE BASES

(By International News Service)

High cost of eggs makes no difference to Phil Douglas. He handed the Phillies a whole row of them and gave up but one hit.

39,000 fans cheered Douglas as the Giants won. They also cheered George Kelly, whose, triple in the sixth drove home the only run.

Home runs by Heilman and Hooper featured the White Sox-Tiger game. Dauss humbled the Sox.

Wildness on the part of Bayne and Cullop of the Browns enabled the Indians to make it four straight against St Louis.

Babe Adams kept Cincinnati hits well scattered and the Pirates won another.

The Yankees reputations as heavy hitters made no impression on Zachary, of the Senators, who kept five hits scattered.

A single to right field in the ninth by Charley Deal scored Maisel and gave the Cubs a victory over the Cardinals.

Jimmy Johnston got four hits, one a double, in five trips at Bay leading brother Dodgers in the business of swatting the Braves into submission.

Our Classified Ads do the work. Why not try one?

St. Louis Player Doctor By Profession, Ball Player by Choice

"Doc" Lavan, star shortstop of the St. Louis Cardinals, is a real, honest-to-goodness M. D. During the winter he follows his profession, but with the coming of spring heeds the call of the diamond and dons his baseball togs. Lavan, in addition to his duties as shortstop, is official physician for the St. Louis team.

THREE ELYRIA TEAMS HELD GOOD PRACTICES

ELYRIA—The three Elyria base ball teams held a snappy practice session over the week-end and report that they are now ready for the opening of the season. The Court House Rats and Legion teams who will perform in the Lorain County Baseball league practices Saturday afternoon and the Columbus Club, Elyria's only team to play Sunday ball, held a satisfactory practice session Sunday afternoon Many of the players on all three teams are in mid-season form.

DEMPSEY FAITHFULLY TRAINING FOR BATTLE

BY JACK VEIOCK
I. N. S. Sporting Editor

SUMMIT, N J., April 25.—Jack Dempsey is going to be fit as a fiddle when he meets Georges Carpentier July 2 at Jersey City. The world's champion is going about his preparations to start real training in the right way. He is taking the best of care of himself and living the life of a country gentleman over here at Fred Welsh's health farm. He looks fine and says he never felt better.

"This is sure an ideal place to get a good rest and I am getting just that," he said today.

"I don't intend to start real training for several weeks. I'm just going to enjoy the open air, play golf and take hikes on the road for about a fort night more

"About the middle of May, I will start training with light work at first. I'll start by boxing, punching the bag, pulling the weights, skipping the rope and jogging on the road. By that time Doc (Manager Kearns) will have a stable of sparring partners lined up and in due time we'll begin to make things hum. I intend to keep right on playing golf. I think it is a great game. And, say, I'm getting along as a player Of course I'm no Hagan or Hutchinson, but I do pretty well for a duffer."

PLAYER BEANED; IN SERIOUS STATE

JERSEY CITY, N. J., April 25.—Shortstop Johnny Jones of the Jersey City club, who was "beaned" in yesterday's game by Pitcher Olson of Syracuse, is still in a serious condition today at City Hospital. He was reported to be resting easy however.

Rheuma Drives Out Pain

If you want relief from agonizing rheumatic pains (no matter what form)—swift, gratifying relief—take a small dose of Rheuma once a day for a short time. C. W. Phillips sells it on a money-back guarantee. Powerful but harmless.—Advt.

Clubs Standing

AMERICAN LEAGUE

Clubs	P	W	L	Pct
Cleveland	10	7	3	700
Washington	9	6	3	667
New York	8	5	3	625
Boston	7	3	4	429
Chicago	7	3	4	429
Detroit	7	3	4	429
St. Louis	10	4	6	400
Philadelphia	8	2	6	250

NATIONAL LEAGUE

New York	6	2	750
Pittsburg	8	3	727
Chicago	5	2	714
Brooklyn	5	5	500
Boston	4	6	400
Philadelphia	3	5	375
Cincinnati	4	7	364
St. Louis	1	6	143

YESTERDAY'S RESULTS

American League

Cleveland 6, St. Louis 5.
Detroit 7, Chicago 3.
Washington 3, New York 1.

National League

New York 1, Philadelphia 0.
Brooklyn 12, Boston 6
Chicago 8, St Louis 7.
Pittsburg 7, Cincinnati 2.

State Results

Sandusky Auburn 11. Marblehead 6
Massillon Agatohns 13, Cleveland McKinney Steels 1.

TODAY'S GAMES

American League

Detroit at Cleveland.
St. Louis at Chicago.
Washington at New York.
Philadelphia at Boston.

National League

New York at Brooklyn.
Boston at Philadelphia.
Pittsburg at St. Louis.
Chicago at Cincinnati.

RALPH NICHOLS IS HOME FROM VIRGINIA TEAM

ELYRIA—Ralph Nichols, crack Elyria shortstop, returned home Saturday after having a try out with the Rocky Mount team in the Virginia league. Nichols had a tilt with the manager over being transferred to one of four other teams in the league who were after the services of Nichols.

Nichols will play with the Court House Rats again this season but may place second base instead of shortstop. The Columbia Club is after Nichols to play on the crack team to play Sunday baseball here this season.

Nichols is considered the speediest infielder in the county and ranks with the topnotchers in batting Elyria admirers are pleased at the opportunity to again see him in action.

TAD'S TID-BITS

As referees for the night there were Johnny Hergert (Young Mitchell), Jim Griffin, Phil Wand, Jack Welch, Tiv Kreling and Bob McArthur.

Among others who helped out the show were Deacon Jones, Jimmy Anthony and Tim McGrath.

Actors Challenge Artists Again

For the past three years Broadway's star actors have tried to humble New York's cartoonists on the diamond, and each time, like the redskins of Nick Carter's day, the actors "bit the dust."

They claim they lost last year's contest because the umpire happened to be a newspaper reporter that cheated a bit for the pencil pushers.

PERRY ALLOWAY WINS GUN CLUB SHOOT CUP

ELYRIA—Perry Alloway, restaurant man, with 22 birds out of 25 shots, won the silver loving cup in the shoot conducted by the Elyria Gun Club held at the Pasadena Allottment range. Another prize shoot will be held at the same place next Saturday afternoon. Trap shooting is coming back strong in Elyria, say nimrods.

Obregon to Return Pilfered Lands of Indians

(By International News Service)

MEXICO CITY, April 25—A delegation of Kickapoo Indians presented a picturesque appearance when they called at the National Palace to ask President Obregon to give them back certain lands in the Muzpuiz district of the state of Coahuila The chief of the tribe said that the Kickapoos abandoned the lands a few years ago because of the revolutionarg disturbances, in which they took no part. The Indians fled to other States and when peace came and they returned to their old homes they found that squatters had seized their farms.

President Obregon announced that he would assist the indians in reclaiming the lands.

FIVE ELECTRIC LINES AT DAYTON NEED HELP

DAYTON, April 25.—A conference over the serious financial situation of five city car lines will be held between representatives of the Oakwood, People's Dayton City and D. X. & X. S., and the city commissioners Monday afternoon in response to a letter from Harry P. Clegg, of the Oakwood, spokesman for the companies. In his letter Clegg declares the lines are in serious financial conditions which are such "as to impair, is not entirely destroy their ability to operate."

Will Captain American Pros Invading Great Britain

Emmet French, of the Youngstown, Ohio, Country Club, who has been selected as captain of the team of 12 of the leading professional golfers of this country that will invade the British links this summer to compete in the British open championship tournament and other events. French will be a member of the four that will represent the United States in special matches.

LOS ANGELES TO MAKE STRONG BID FOR 1924 OLYMPIC MEET

By JACK VEIOCK,
I. N. S. Sporting Editor

NEW YORK, April 25.—The international Olympic committee will meet at Luzerne, Switzerland, on June 2, to take up the important matter of awarding the 1924 Olympic games.

The United States, France and Italy are the chief bidders for the big games three years hence and the decision of the committee will be awaited with great interest on this side of the pond.

Bob Weaver, president of the A. A. U., will go to Switzerland with an alluring offer on behalf of Los Angeles. The California city, aided in its campaign to land the games by the supporters of athletics throughout the Golden State, is prepared to hang a tempting offer in front of the eyes of foreign teams, making it possible for them to compete in the United States with traveling expenses assured them.

America Favored

The Swedish, Norwegian and Finnish Olympic authorities are known to be strongly in favor of sending teams to this country in 1924 and President Weaver will go abroad counting on their support and the influence it is bound to have on the committeemen from other countries. The English and Belgians, it is believed, would look favorably on an award of the next Olympiad to the United States.

There will be a stumbling block in Weaver's path, however, according to reports from the other side. Baron Pierre de Coubertin, known as the "grand old man of athletics in Europe," will tender his resignation as president of the international committee at the coming session, and as he steps down and out will make a strong appeal for France as the guest of the 1924 Olympics.

France Bids High

Paris was to have had the Olympics some years back, and, along with Rome, stands at the head of the list as a site for the next games if the custom of rotating them is followed out. The fact that the request of Baron de Couberlin on behalf of France will be his last to the international committee is expected to carry much weight, though whether or not friendly feeling for the baron and for France will overbalance the offer of Los Angeles remains to be seen. Much may depend on the way such nations as Spain, Czecho-Slovakia, South Africa, Brazil and others may be led to swing their votes, though with the United States, the Scandinavian countries and England inclined to favor this county for the coming Olympiad, the Los Angeles offer stands better than an even chance of acceptance.

There will be keener competition and greater interest in the next Olympic games. All of the European nations that were represented at Antwerp last summer have been busy with plans for the next big meeting ever since the games in Belgium came to a close. Athletics of all sorts are being encouraged on a larger scale than at greater strength in both numbers and ability will represent the various nations three years from now.

LORAIN EAGLES BEAT MAGYARS SOCCER TEAM BY 2 TO 0 SCORE

LORAIN—Playing in real championship form, the Lorain Eagles Soccer aggregation easily won from the Magyars of Cleveland at that city, yesterday afternoon by a score of 2 to 0.

The Lorain outfit started activities at the beginning of the opening session and registered a goal after only a few minutes of play. Every member of the local contingent was playing in form and it looked liked the Eagles have sidetracked their jinx for the remainder of the season.

The Magyars are rated to be one of the strongest outfits in the Fifth city. They showed the local teams that point in the second half of yesterday's fracas and could be given advantage of the fielding honors in this session, although they did not tally.

McKnight and Clark featured in the game for the Lorain aggregation. The star wings displayed such skill in this contest that they can easily be rated as the best in the league Thwaited, goal tender played in his usual form and formed an impassable barrier at the locals net position.

The line up.

LORAIN 2		MAGYARS 0
Thwaites	G	Somozi
Guest	L B	Orkish
Fairweather	R B	Magee
Lucas	L H	Schreider
Monro	C H	Hoffman
Whittet	R H	Melcher
Pycroft	R W	Klein
McKnight	R W	Spence
A. Mines	C	Czinezar
C. Mines	L W	Kritzky
Clark	L W	Molnar

A by-product of the cotton industry, cotton seed oil, is used in the manufacture of lacquers, soaps, salad oil, celluloid, lard substitute and other materials and articles.

Very small potatoes may be used by boiling without peeling and put through potato ricer. The skins stick to the top.

Inspect Your roofs, save them with

Carey FIBRE COATING

Actual roofing materials are the basis of this roof renewal coating

It contains creosote and other oils which the dried-out pores of the old roof soak up and drink in. It contains the waterproofing body material of modern roofing, and it contains real asbestos fibre the indestructible filler which acts as a binder for the whole.

It will repair, renew, strengthen and protect any kind of wood, metal or composition roof, postpone re-roofing or further repairs for many more years. We are yours for service.

Headquarters for the building and insulating products of

ASPHALT ASBESTOS MAGNESIA

"A Roof for Every Building"

THE CAREY CO.

17-19 West Avenue

Elyria, Ohio

Phone Number—Automatic 2541

NOTED BEAUTIES OF PETROGRAD AND WIVES OF FORMER RUSSIAN LEADERS NOW SERVANTS IN PARIS

By NEWTON C. PARKE
I. N. S. Staff Correspondent

PARIS, Aril 25—Women of the Russian nobility, wives of high officials in the late Czar's armies and noted beauties of the Petrograd court are now working as milliners' assistants at a few dollars a week, shop clerks and even as chambermaids in Paris to keep from starvation.

A group of French and Russian women which is trying to raise funds for their assistance made this fact known today. Several of these women agreed to premit their names and their present occupations to be made public in order to help the campaign for the relief of others who are absolutely penniless and living on charity.

Madame Danilov, wife of General Danilov, chief of staff of one of the Czar's armies and who disappeared after the Bolshevik revolution, has just obtained a permanent place as domestic in a wealthy French family after weeks of weary search. She receives $15 a week, in addition to her board and a small bedroom on the top floor of the mansion where she is employed.

Madame Danilov was wealthy in her own name before she married the General She possessed several automobiles and derived a big income from gold mines in Siberia. When the revolution came she fled from Russia and made her way to Paris. Her funds soon gave out and she obtained employment in a millinery shop that sold cheap hats to shopgirls. A few weks ago, when business was slack she was discharged. She was too proud to ask for charity and for several weeks lived on the few francs she earned sewing and taking care of children.

Royal Still, Though Menials

In another millinery shop, a little more pretentious, are employed two women who moved in the highest circles in Petrograd until the revolution. Mme Anistarch Ignattovitch, who was a member of the aristocratic Kovaleski family before her marriage, is one of them. She is the author of a number of poems and her salons were crowded with literary people in the days of the Czar. Her hands are red and rough, but she proclaims to all visitors that she s still a royalist. Her companon is Mme. Volkov, wife of a member of the Russian Duma

Mme. Avdoovskaia, one of the wealthiest women real estate owners in Petrograd before the revolution, has just advertised under another name for a position as a domestic servant. She admits that her last penny is gone.

Male members of the Russian nobility who sought refuge in Paris no longer attempt to hide their poverty. General Alexievzov, chief of staff of the former Governor of Moscow and Councillor of State, is employed as a sort of super-office boy in a Paris factory. He washes the windows, cleans the floors and ushers visit ors into the reception room. M. Michailov, who once possessed vast estates in southern Russia, has just obtained a job as doorman for a big Paris bank, through the influence of his wife, who is French.

CRYING NEED FOR DENTISTS IN ARCTIC

(By International News Service)

WINIPEG, Man., April 25—Who will be the first odontological pioneer to carry the gospel of enamel crowns, gold fillings and false teeth to the Eskimos of the Far North? Fortune awaits the dentist who will swing his shingle from an igloo and accept pya in furs and walrus tusks, according to a representative of the Canadian Pacific railway recently returned from the Mackenzie river.

Chewing skins among a people who take their blubber raw and care nothing for the delicacies of the culinary art is the chief accomplishment of a wife. The wonderful furs the Eskimos wear are made soft and pliable by feminine teeth. An Eskimo girl may be a beauty, but she will go begging in the matrimonial market unless her jaws are equipped with sharp ivories. Roughsh eyes, cherry-red lips and cheeks like roses in bloom are alluring only as the setting of sound molars. Romance is largely dental. omestic bliss is measured by the wife's ability to chew pelts. She holds the affections of her lord and master by her teeth. Love's dream is over when her incisors are worn to the gums by masticating the tough hides of seal and walrus.

Eskimos have acquired many arts of the white men. They take their game with steel traps and rifles and have cultivated a connoisseurship in canned beans and plug tobacco. But they still treat an aching tooth with a hammer and chisel and the woman who has lost her grinders is a tragic ghost of forgotten usefulness. Civilization could confer no greater boon upon these contemporaries of the stone age than to send them good dentists. Crowned incisors would cure heartaches as well as toothaches and a set of false teeth would keep alive the flame of domestic happiness in man an igloo.

Eugene F. Burge
AUCTIONEER
Expert in Pedigrees
212 Dennison Ave.
Phone 38604 Elyria, O.

BASEBALL LOTTERIES UNDER FEDERAL BAN

BUFFALO, N. Y., April 25—Following the sensational disclosures of the large territory that the scheme takes in, local police said that arrests in many cities throughout the entire country are expected shortly as a result of the nation-wide baseball lottery. Local authorities were amazed when details of the scheme were partly revealed to them.

Thomas Martin, alleged by the police to be one of the leading figures in baseball pool operation thruout the U. S. and Canada was arrested, charged with violating the United States lottery laws. Much literature having to do with the operation of baseball pools and a quantity of tickets were siezed, the police say.

The Brooklyn Bridge, which was begun January, 3, 1870, was opened May 24, 1883, cost $25,095,577.

The Allegheny and Ohio rivers were regarded by the French as one stream.

MAPLE GARAGE
Now located at 126 Clark street. Your patronage solicited. Phone 7581 or 2808. H. F. Maple, Elyria.

PIANOS
Players and Phonographs
NO RENT TO PAY
R. M. Summers
434 1-2 Earl Court
.. Phone 2416

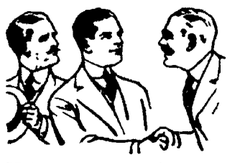

Make your face a business asset. Don't be turned down because of a poor skin when Resinol Soap and Ointment can be obtained at little cost from any druggist and usually clear away eczema, rashes, etc., quickly and easily.

Trial free. Dept. 7-T, Resinol, Baltimore, Md.

Resinol

BIG MONEY IN TIRE REPAIRING. Season just starting; buy an Adams Barre Vulcanizing Outfit and become a tire surgeon. We give you free instructions. $325.00 will start you in this business and make you INDEPENDENT. Write or come in and we will explain all about it.

SQUARE DEAL ACCESSORIES CO. 6528 CARNEGIE AVENUE CLEVELAND, O.

Let Us Do Your
Electrical Work

We can save you not less than 25 per cent on the cost of your job.

Our charges are for actual Labor performed and costs of Material as per original invoice.

Let us figure your new work or repair job and save you money.

Union Electric Service
Elyria, Ohio

Call 2336 or 7074

And we will estimate your job and do the work promptly.

NewspaperARCHIVE®

CLASSIFIED ADS.

SMALL COST — BIG RETURNS

Cash Rate 8c per Line; Charge 10c per Line
Five Words to a line

Elyria Phone 2317 — Lorain Phone 2288

Ads. Accepted up to 10 A. M.

BUSINESS PERSONALS

Plastering, Hauling and Expressing. Wilson M. Turner, 567 Turner St. Phone 6321, Elyria.

HAVE YOUR RUGS WASHED by the Hamilton-Beech carpet washer. All spots removed, germs killed and colors restored. Phone 5103, Lorain.

ESTIMATE on out-side painting, reasonable. Phone 37122. Mr. Lee, Elyria.

When in need of a Paper Hanger, call Kiensiel—
Phone 5425
LORAIN, O. 135

MADAME REDMOND—Psychic-Palmist and Astrologer, 812 West Broad St., Elyria, O. Consultation Hours—1 to 4 p. m. Evenings by appointment. No Sunday Readings. Phone 7841. 106*

Repair Your Chimney
For brick and cement work, also painting, phone 36741, Paul Miller, Elyria.

Service Transfer Co.
LONG DISTANCE MOVING AND DRAYING
Res Phone 5909 Office Phone 4330
CHARLES HELFRIC, Mgr.,
903 Tenth St. Lorain, Ohio

MR. FORD OWNER
Let us repair that Ford. Our prices are reasonable and work guaranteed. Ask us about the Dunn Counterbalances for Fords. Installed for $10. Other accessories at right prices.
427 East Ave., Phone 6922.

Feather Beds to Make into Mattresses hair mattresses renovated, furniture and china packing. W. E. Patton, phone 2402, Elyria.

Umbrellas, parasols repaired and covered. Send yours in to avoid the rush. 1747 Long-av, Lorain.

Tinning, Slating, Spouting, Roofing
All kinds of repairing done. Phone 5918. A. J. Schindler, 312 East 28th St., Lorain.

TYPEWRITERS
Bought, sold, rebuilt or overhauled by expert mechanics.
ELYRIA TYPEWRITER EXCHANGE
Phone 2784. 212 Elyria Block 71tf

RELIABLE UPHOLSTERING
Furniture repairing at moderate cost. Send card or phone 2768, Eureka Upholstering Shop, 532 West River St., Elyria. 69tf

The old reliable Diamond Brand Malt, also Hoporama syrup, the wonderful product, all supplies.
HOME SUPPLY STORE
Phone 61567
733 1-2 Bdwy, Lorain

G. HERBERT EATON
Landscape Architect and Nurseryman. Tel 2807, 306 Masonic Temple.

WE SELL FARMS
THE ALLEN-HARTZELL DIBBLE CO.
Ohio's Big Farm Agency
Eugene F. Burge, Asst Mgr.
315 Masonic Temple
Phone 2165

ROOFING, SPOUTING AND REPAIRING
Furnace repairing all makes. Agents for Ideal, Round Oak, and Favorite furnaces.
A. G. Olmstead & Co.
105 Water St Elyria
Phone 5152 for Free Estimate

ANNOUNCEMENT
We are now equipped for: Regrinding Cylinders. First Class work at Reasonable Prices.
Have your car overhauled and our cylinder reground.
Long's Garage
N. Broadway Phone 3291
Lorain

UPHOLSTERING and finishing, repairing can give best of references. For information call 2759

FOR SALE—Grocery business, store and living rooms in good location, rent reasonable, doing business of $12,000 a year, no delivery, will sell at inventory. Reason, leaving town. Apply 1607 Middle Avenue.

WE PLOW GARDENS and plow them right, also ashes and rubbish hauled. George Lunn, 535 Lodi St. Phone 3261

MARKET HOUSE
GROCER, BUTCHER, FRUIT DEALER, FLORIST OR ANY OTHER LIVE WIRE MERCHANT CAN OBTAIN IMMEDIATE POSSESSION TO SPACE IN OUR UP-TO-DATE MARKET HOUSE. SPLENDID OPPORTUNITY. CALL OUR MR STUKEL, ENGINEER, TODAY FOR MORE INFORMATION. THE ELYRIA MARKET HOUSE CO. 621 BROAD ST.

LOST, FOUND, REWARD

LOST-A ladies' Waltham wrist watch last Saturday evening between 816 1-2 West Broad and the Elk's dance hall. Finder please return to above address and receive reward.

WANTED—MALE HELP

SALESMAN WANTED

We want several salesmen to sell building lots in fast selling sub-division Ever Plated. If you have pep and want to make money fast, our proposition will interest you.
Call today between 11 and 1 o'clock.

R. A. HARR
2005 Broadway
Lorain

WANTED—Man for pleasant outside work. Selling experience helpful but not necessary. Position is steady with good salary. See J. B. Brazee at Hotel Elyria at 9 A. M. Tuesday.

SALESMAN
Old established Cleveland financial house has opening for 2 livewire representatives in Elyria and Lorain, experience not necessary if willing to follow instructions. Drawing account can be arranged. Call 9:15 to 10:30 a. m. and 7 to 8 p. m. or write Mr. Stoughton 28 Redington Building Elyria, Phone 2179.

WANTED—EITHER SEX

YOUNG MEN, WOMEN, over 17, for Postal Mail Service. $120 month. Examinations April-May. Experience unnecessary. For free particulars of instruction, write R. Terry, (former Civil Service examiner) 377 Continental Bldg., Washington, D. C.

ROOMS FOR RENT

FOR RENT—3 pleasant upstairs unfurnished rooms, with gas, water, lights and garden free. Stop 90, Oberlin Road.

FOR RENT—Large front room, one block from square. Phone 6941, Elyria.

FOR RENT—Rooms with bath, electric light, steam heat, all conveniences. Will let to desirable tenant. Rent $50. In center of town, two minutes walk from court house. Address "Reliable," care Chronicle-Telegram, Elyria.

FOR RENT—Two furnished rooms and private entrance. 235 E 6th Phone 9222.

LIGHT HOUSEKEEPING ROOMS

FOR RENT—Two nicely furnished rooms for light housekeeping. Phone 35021, Elyria.

FOR RENT—Nicely furnished Apartment near square, B 232 Chronicle Telegram

FOR RENT—Two or three light house keeping rooms, all conveniences, private entrance, three minutes from square, reasonable rent. 518 North St W. Phone 37411.

FOR RENT—Four unfurnished rooms Phone 36453.

WANTED—TO RENT

WANTED—To rent a house. No children. Address Box F. W., Chronicle-Telegram, Elyria.

WANTED—FEMALE HELP

WANTED—Competent girl or woman for general housework. Mrs. Ingwer 202 Ohio Street.

Miscellaneous Wants

WANT TO HEAR from owner having farm for sale. State cash price and full description. John J. Black, Ohio St., Chippewa Falls, Wisconsin.

MISCELLANEOUS For Sale

FORSALE—Round, flat and square bars, I-beams, channels, angles and reinforcing rods. The Elyria Belting & Machinery Co., Elyria.

FOR SALE—Two good work horses. Stop 90, Oberlin Road

FOR SALE—Two horses, four years old broke good; kind, weight 2700. Phone 5344. Henry Frienstein 629 E. Broad, Elyria

FOR SALE—Slightly used steel tanks, various sizes. The Elyria Belting & Machinery Co., Elyria.

FOR SALE—Lumber, fence posts, cordwood. We also do teaming, excavating and grading
Elyria Construction Company

BABY CHICKS ready for delivery—Rocks, Reds, Leghorns, Anconas. Full line of brooders. Baker's Ancona Farm, Elyria phone 30328, stop 7, Lake Ave Green Line.

DON'T SELL YOUR FURNITURE and household goods for a song, send them down to the Vital Sales. We will sell them for the highest cash price. We sell on small commission. Auction sale every Saturday afternoon. The best place to buy, the best place to sell. Vital Sales, 47 East Ave.

FOR SALE—Strong, well rooted strawberry plants. Not how cheap but how good. Fresh dug plants for sale by A. E. Kelly, Amherst, R. D. No. 3. Phone Birmingham 63.

FOR SALE—The Old Rowson Farm 132 acres, River Road, LaGrange. Good 6room house and out buildings with or without stock. G. A. Rowson R. D. 2 Grafton, Ohio.

FOR SALE—3 iron beds, commode, dressers, chairs, stands, 5 piece parlor suite, other articles. 708 W. Broad Phone 7791

FOR SALE—Bed, springs, mattress, hard coal stove. Phone 5392.

FOR SALE—Silver Seebright Bantams, inquire 123 Cascade St., Phone 9452.

AUTO PAINTING

Phones 6792 & 6723 — 222 E 9th St., Elyria, O.

"FOR THE LAND'S SAKE"
Let
THE HOME OF REAL ESTATE SERVICE
Supply Your Wants
IF ITS REAL ESTATE WE'LL MOVE IT
Results Not Excuses
THE B. & B. REALTY & INVESTMENT CO.
Phone 2190 — 313 Elyria Block

REAL ESTATE For Rent

FOR RENT—Ideal rooms for dentist, doctor or professional man in Chronicle-Telegram Bldg. Steam heat, electric lights, gas, water and all conveniences. Apply to Mr. Calman, Chronicle-Telegram. Phone 2315, Elyria.

FOR RENT
6 rooms and bath, furnace, electricity. A beautiful home, with garage. Positively no children. $50 per month.
For Rent—Two rooms and toilet, on East Ave. $10 per month.
Watch our bulletin board for places to rent and for sale.
SWARTS AND CROW
Elyria, Ohio.

FOR RENT—New 6 room house 101 Cleveland St. $50.

REAL ESTATE For Sale

FOR SALE — Beautiful home for sale on corner of George street and East Avenue. 8 rooms and Attic. All improvements, hardwood floors and Garage. Leaving town. Phone 8613. J. A. Lehr. Address 1203 East Ave.

FOR SALE—Six rooms and bath. All conveniences, newly built. 135 Bell Avenue.

FOR SALE—5-room bungalow, all modern conveniences. Phone 39261, owner, Elyria.

Suburban Homes
3 acres of good soil, and 6 room, slate roof house, furnace, bath, electricity, two large poultry houses only $5500.
1 acre and new, well built bungalow house of 6 rooms and bath room, paved road and electric, between Penfield Junction and Amherst. House has furnace, electric lights, oak finish and floors $6,500.
3 1-2 acres, ridge soil, between Elyria and Ridgeville, fair buildings $6,000.
2 1-2 acres on Grafton electric line, 6 room house with furnace and electricity, large poultry house and garage, $5,000.
G. R. ALLEN & SON
Bank Building. Elyria O.

If you have $1000.00 or lot to that value, we will build you a house on payments like rent.
MORGAN & EDICK
527 Broadway, Lorain
Phone 2110

FOR SALE—Small, 7-room house on car line, at Ridgeville. Center lot 100 ft. by 125 ft. Price $3150. $800 down, balance monthly. Enquire H. G. Stacey or phone 29 L.

FOR SALE—6 rms., bath, modern, hardwood down, Eleventh St.
6 rms. bath, modern, off Cleveland street, close in. A. E. Simmons, 346 11th st., phone 8694. 95 tf

FOR SALE
Why pay rent, when you can buy a 6-room house, furnace, electricity, cement cellar, big lot, garage, for $4700.
SWARTS AND CROW
Elyria, Ohio.

FOR SALE—Land by acre or lot. Sewer, lake water, electricity. Stop 2, Lake Ave. S. E. Wurst, Elyria.

Real Bargains
Six rooms, modern, garage, E. 30th St $5,000
Five rooms, semi-modern, E. 33rd St. $3,300
Four rooms, semi-modern, E. 32nd Court $2,800
Five room Bungalow, new and modern, Illinois St. $3,900
Six room modern, furnace, E. 29th St. $3,800
Six room modern—fruit; California Ave. $4,300
Six room modern—new; W. 11th St $3,000
Five room modern—garage; Lexington Ave. $5,500
Six room modern, Hamilton Ave. $6,000
Any of these and many more can be bought for $1,000 down.
R. A. HARR
2005 Bdwy., Lorain. Phone 5228

What Are Your Wants in
Real Estate
Am in position to take care of you. Have homes ranging in price from $2,000 to $25,000. Some on very easy terms.
Choice Building Lots priced from $400 to $1500, on improved streets easy terms. Also a number of farms that can exchange for city property.
If you want to buy or sell call
H. B. Stoughton
28 Redington Bldg. Phone 2179

Eastern Heights Home
7 rooms and bath on good lot close in, beautiful outside fireplace and den, Hardwood trim and floors, 3 years old. Built by owner for a home $6,800 Terms.
Call Mr Clonan, 2293
NIGHT-NORRIS-GIBBS COMPANY

A-1 HOME
We are offering the best homes in Eastern Heights—E. H. Boulevard, splendid 7 rooms, modern in every detail—Park Ave., 8 rooms, with all conveniences, Kenyon street, 5 rooms 6 rooms, 7 rooms, very neat comfortable homes, moderately priced; See us for details.
BAUS & MORGAN
214 Elyria Blk. Phone 2967

$350.00
If sold today. Overland touring perfect mechanical condition, paint is fine, all good tires. I need larger car. Phone 9573. 483 Cleveland St. Elyria, Ohio.

Kenyon Street Bungalow
7 rooms and bath, oak finish and floors fireplace. $6500. Worth investigating. Henry Heidrich, phone 2463. 601 Bank Building, Elyria.

6 room bungalow, barn and 2 acres of land, 450 fruit trees, near car line.
2 family house, 5 rooms and bath down, 4 rooms up.
7 room modern house on paved street.
8 room, strictly modern home near Broadway.
JOHN C. HAYES COMPANY
700 Broadway. Phone 5146

FARMS

FARMS FOR SALE
I have farms For Sale.
I have buyers for Farms.
If you want to sell—List with me.
If you want to buy—I will help you get a good Farm.
STANLEY KURTZ
337 14th St. Lorain

Attractive Farm
16 1-2 acres, 3 miles west, garden soil, good slate roof buildings all kinds of fruit, $10,000, will consider city property in part payment
21 acres, 5 m south, stone road nera electric, 7 room house, drilled well, young orchard $4,750 will consider trade.
15 acres on improved road and electric, near Ridgeville, good soil and buildings, fine gas well, $15,000
30 acres on improved road and electric, 2 1-2 miles from square, 10 room attractive house $20,000.
30 acres near Amherst, good soil and buildings, orchard, $10,000.
124 acres Ashtabula County, attractive, well built 10 room house bank Barn and Silo, paved road $8,000. will trade.
G. R. ALLEN & SON
Bank Building Elyria, Ohio

AUTOS AND ACCESSORIES

FOR SALE—Overland touring car, in extra good condition. Five good tires. Cheap for quick sale. 222 Wooster St., phone 5232, Elyria.

WE HAVE FOR SALE
1—1914 Cadillac Roadster,
1—1918 Overland Roadster,
1—1915 Buick Roadster,
1—1 1-2 Ton Packard Truck,
—Model 16J Harley Davidson Motorcycle and side car
1—Harley Davidson Motorcycle side delivery car.
Inquire of Mr. Morgan, Lorain County Electric Co.

FOR SALE—A single cycle 5 horsepower Thor motorcycle newly overhauled, perfect condition. $35.00 cash. Phone 3091 237 E. 3rd St.

FOR SALE—1920 Buick touring, call 6792 for demonstration.

LEGAL NOTICE

LEGAL NOTICE

In The Court of Common Pleas
No. 17940.
State of Ohio,
ss.
Lorain County.
Philippine H. Lauer, Plaintiff,
vs.
Jabez Stocking, et al, Defendants.

Jabez Stocking and Mrs. Jabez Stocking his wife, whose given name is to Plaintiff unknown, and Jazeb Stocking and Mrs. Jazeb Stocking his wife whose given name is to Plaintiff unknown, and Jozeb Stocking and Mrs. Jozeb Stocking his wife, whose given name is to Plaintiff unknown, Horace Stocking and Mrs. Horace Stocking his wife, whose given name is to Plaintiff unknown, Anna Lattimer and her husband, Mr. Lattimer, whose given name is to Plaintiff unknown, Joseph Williams and Sally S. Williams his wife, Jacob Brandeger and Sarah M. Brandeger, his wife, Elishanna Brandeger, Jr. and Florence Brandeger his wife, Marcus Brandeger and Mrs. Marcus Brandeger his wife, whose given name is to Plaintiff unknown, Justus Stocking and Mrs. Justus Stocking whose given name is to the Plaintiff unknown, John Brandeger and Mary Ann N. Brandeger, his wife, Jacob Stocking and Mrs. Jacob Stocking, his wife, whose given name is to the Plaintiff unknown, Henry I. Brandeger and Sarah E. Brandeger, his wife, Peter M. Marringer and Mrs. Peter M. Marringer his wife, whose given name is to the plaintiff unknown. William Drinkall and Mrs. William Drinkall, his wife, whose given name is to the Plaintiff unknown, and the unknown heirs, legatees, devisees, assigns, executors, administrators and creditors of each and all of the above named parties, will take notice that on the 22nd day of April, 1921, the undersigned Plaintiff filed her petition, No. 17940, in said Court alleging that the Plaintiff is the owner in fee simple and in possession of the following described real estate:

Situated in the Township of Ridgeville, County of Lorain and State of Ohio, and known as being a part of Lot Number 2, of said Township, bounded and described as follows:

Beginning in the center line of Berea Road at the Northeasterly corner of land owned by Frank Stellar in said lot No 2 thence southerly along the Easterly line of said land owned by Frank Stellar, to the southeasterly corner thereof; thence westerly along the southerly line if land owned by Frank Stellar aforesaid, and along southerly line of land owned by Nick and Mary S. Smith to the Westerly line of said Lot No 2; thence southerly along said Westerly line of Lot No 2 to the North Westerly corner of land owned by James Burke, thence Easterly along the Northerly line of land owned by James Burke and continuing Easterly along the Northerly line of land owned by Esther D. Lloyd and Ada A. Terrell to the Northeasterly corner of said Ada A. Terell's land, thence Southerly along Ada A. Terrell's land to the southerly line of said Original Lot No. 2, thence Easterly along the southerly line of Lot No 2 about 416.46 feet to the South Westerly corner of land owned by the Grafton Lumber and Construction Co, thence Northerly along the Westerly line of lands owned by The Grafton Lumber and Construction Co., F. Stellar and C. E. Theman, a distance of 3344.22 feet to the center line of Berea Road; thence Westerly along the center line of Berea Road to the place of beginning, and containing about 74.31 acres of land; be the same more or less, but subject to all legal highways.

Plaintiff further alleges in said petition that all of the above named Defendants claim or may hereafter claim to have some interest in, title to, of, lien, upon said premises, adverse to the rights of the Plaintiff. Plaintiff says that none of said Defendants have in fact any interest in, title or lien upon any part of said lands. That the Plaintiff and those under whom she claims title have for more than twenty years next preceding the filing of this petition been in the peaceable adverse actual, uninterrupted, open and notorious and exclusive possession of the premises herein described, adverse to the rights of each and all of said defendants.

The prayer of the petition is that all of the defendants be compelled to show what interest in, title to, or lien upon said premises they or any of them have, that any such claim be adjudged null and void and the title of the plaintiffs quieted as against each and every one of said defendants and against all persons claiming by, through, or under them or any of them, and that they be forever barred from claiming any interest in, title to or lien upon any portion of said premises and for such other relief as may be proper and the court can give.

Said Defendants are required to answer on or before the 13th day of June, 1921, or a decree will be taken against them as prayed for in said petition.

Philippine H. Lauer,
By Webber & Webber, her attorneys.
April 25th—May 2, 9, 16, 23, 30.

LEGAL NOTICE

Sealed proposals will be received at the office of the Clerk of the Village of Sheffield Lake, State of Ohio at his residence in said Village, until 12:00 o'clock noon of Tuesday, May 31, 1921, for the purchase of bonds of the said Village in the aggregate sum of Twenty Thousand ($20,000) Dollars dated April 15, 1921.

Bonds Nos. 1, 2, 3 and 4, payable April 15, 1922.
Bonds Nos. 5, 6, 7 and 8, payable October 15, 1922.
Bonds Nos. 9, 10, 11 and 12, payable April 15, 1923.
Bonds Nos. 13, 14, 15 and 16 payable October 15, 1923.
Bonds Nos. 17, 18, 19 and 20 payable April 15, 1924.
Bonds Nos. 21, 22, 23 and 24, payable October 15, 1924.
Bonds Nos. 25, 26, 27 and 28, payable April 15, 1925.
Bonds Nos. 29, 30, 31 and 32 payable October 15, 1925.
Bonds Nos. 33, 34, 35 and 36, payable April 15, 1926.
Bonds Nos. 37, 38, 39 and 40, payable October 15, 1926.

Each bond being in the sum of Five Hundred ($500.00) Dollars and bearing interest at the rate of six per cent per anum, payable semi-annually on the 15th days of April and October of each year commencing April 15th, 1922, evidenced by coupons attached thereto, the first coupon being in payment of the interest due on said bonds from the date thereof to April 15th, 1922, and all of said bonds being payable at the office of The Lorain Bank Company in the City of Lorain, Ohio.

Said bonds are issued for the purpose of re-surfacing, repairing and improving certain roads and highways within the Village of Sheffield Lake, Ohio, and under authority of the laws of Ohio and of Section 3939 of the General Code of Ohio and under and in accordance with a certain ordinance of said Village of Sheffield Lake, Ohio, entitled Ordinance No. 21, "To issue bonds for the purpose of resurfacing, repairing and improving certain roads and highways within the Village of Sheffield Lake, State of Ohio" passed the 4th day of January, 1921.

Said bonds will be sold to the highest and best bidder for not less than par and accrued interest.

All bids must state the number of bonds bid for and the gross amount of bid and accrued interest to date of delivery, and all bids shall be accompanied with a certified check payable to the Treasurer of the Village of Sheffield Lake, Ohio, for two per cent of the amount of the bonds bid for upon condition that if the bid is accepted the bidder will receive and pay for such bonds as may be issued as above set forth within ten days from the time of award, said check to be retained by the Village if said condition is not fulfilled. The Village of Sheffield Lake reserves the right to reject any and all bids.

Bids should be sealed and endorsed "Bids for special road improvement funds bonds."

Frank F. Field
Clerk
4-25, 5-2-9-16

LEGAL NOTICE. NO. 17873.
The Defendant, Anthony W. Paulus, whose last known place of residence was Poughkeepsie, Dutchess County, in the State of New York, will take notice that on the 2nd day of April, 1921, the Plaintiff, Alida Paulus, filed her Petition in the Court of Common Pleas of Lorain County, Ohio, in Cause No. 17873 praying in said Petition for a divorce from said Defendant and for equitable relief on the grounds of wilful absence for more than three years last past and gross neglect of duty on the part of said Defendant, and that said Cause will be for hearing on and after the 21st day of May, 1921.
ALIDA PAULUS, Plaintiff.
By Glitsch & Stack, Her Attorneys.
Apr 4-11-18-25May2-9

LEGAL NOTICE
17428
The unknown heirs at law and devisees if any there are, of Norris Hepburn, deceased; the unknown heirs at law and devisees if any there are, of Thomas Jackson, Silas I. Dual and Michael T. Bergen, all of whom are now deceased; the unknown heirs at law and devisees if any there are, of Benjamin Phinney, deceased, Susan C. Phinney, wife of Benjamin Phinney, if living and her unknown heirs at law and devisees if deceased, the unknown heirs at law and devisees of Jonathan Glover; ——— Glover, his wife, (first name unknown,) now deceased; unknown heirs at law and devisees of William Nesbit and Mary Nesbit, his wife, if any there are now deceased; unknown heirs at law and devisees if any there are of William Nesbit, deceased, will take notice that on the 29th day of October, 1920, Chas. Knight, filed his petition in the Court of Common Pleas of Lorain County, Ohio, in Case Number 17428 against them, and each of them, setting forth that he is the owner in fee simple and in actual and peaceable possession of the [illegible] described real estate:

Situated in the Village [illegible] formerly the Township [illegible] County of Lorain and State [illegible] and known as being a part [illegible] tion Number Fifteen [illegible] Township, bounded and described [illegible] follows:

Northerly by lands now or formerly owned by Henry and [illegible] Christman, Antone Keales and Peter Schneider; Easterly [illegible] center line of the highway; [illegible] ly by lands now or formerly [illegible] by Carrie Buck and Wooster [illegible] lands now or formerly owned [illegible] John M. Alten, containing [illegible] of land, be the same more or less.

Being the same property described in Deed from Caroline Kane [illegible] George N. Kane to the [illegible] herein dated April 2nd, 1883, and recorded Volume 49, page 44, to which deed and description there contained, for a more particular description reference is had; that on about the 31st day of January, 1[illegible] the ancestor of a part of the defendants and the predecessors of said Plaintiff, became the owners and seized in fee simple by patent from the State of Connecticut the property hereinbefore described; that on the 8th day of May, 1844, Jonathan Glover, became seized of said property, by a deed duly executed and thereafter conveyed said premises to William Falkner, which deed for said lands was not recorded, and which deed was lost or destroyed; that said William Falkner and Caroline Falkner, his wife, on the 3rd day of June, 1864, conveyed said property last described to one George Clifton, who took actual and absolute possession of the lands so conveyed to him; that Plaintiff holds and owns said real estate hereinbefore described, under and through said George Clifton, by a clear and indefeasible chain of title; that Plaintiff through said George Clifton and his assigns and Grantees, has had actual, open, notorious, continuous and adverse and exclusive possession of Plaintiff's said real estate hereinbefore described, ever since said aforementioned date.

It is further set forth in said Petition, that the defendants hereinbefore first named, the unknown heirs at law and devisees, if any there are of each of said defendants now deceased, or the wives of either or any of said defendants, claim an estate or interest in said Plaintiff's real estate or some part thereof, the nature and extent of which Plaintiff is unable to state, and that other defendants claim an interest in said real estate, adverse to Plaintiff's right therein, by reason thereof, a cloud is cast upon the title of said premises.

The prayer of said petition is that the defendants may be compelled to set forth their interest in said real estate, that said claim of said defendants may be adjudged to be null and void; that plaintiff's title to said real estate may be quieted against said defendants claim, and they be forever enjoined from asserting such claim against said lands; that the cloud thereon may be removed and for such other and further relief, as equity and the nature of the case may require and to the Court may seem just and proper.

Said defendants are required to answer said petition on or before the 21st day of May, 1921, or judgment will be taken against them.
CHARLES KNIGHT,
By D. H. AIKEN,
His Attorney
3-28 4-4-11-18-25 5-2.

LEGAL NOTICE IN DIVORCE.
No. 17150.
Francis Collins, Defendant, whose place of residence is to the Plaintiff now unknown, will take notice that on the 24th day of July, A. D. 1921, the undersigned Plaintiff filed his petition in the Court of Common Pleas, Lorain County, Ohio, being Case Number 17150, praying a divorce from said Defendant on the ground of gross neglect of duty, and asking for divorce and equitable relief. Said case will be for hearing on and after the 24th day of May, A. D. 1921.
WILLIAM COLLINS, Plaintiff.
LAWRENCE H. JOB, Attorney.
4-11-18-25, 5-2-9-16

LEGAL NOTICE IN DIVORCE.
Case Number 17919.
Sidney H. Birdseye, Defendant, whose place of residence is to the Plaintiff unknown, will take notice that on the 16th day of April, A. D. 1921, the undersigned Plaintiff filed he petition in the Court of Common Pleas, Lorain County, Ohio, being Case Number 17919 praying a divorce from said Defendant on the ground of three years wilful absence, and asking also for the custody of the minor child of the parties and equitable relief. Said case will be for hearing on and after the 31st day of May, A. D. 1921.
ANNIE K. BIRDSEYE,
Paintiff.
L. D. HAMLIN, Attorney.
4-18-25, 5-2-9-16-23.

BIRD HOUSE BUILDING
WOOSTER—Harry Gerlach won first prize and Paul Cinter second prize in a country-wire bird house building contest conducted by the Boys Scouts.

BOY CRUSHED TO DEATH BY LOG FALLING ON HIM
SISTERSVILLE, W. Va.—Ancel Doak Jr., aged 2, was crushed to death when caught under a log which rolled from a hillside near which the child was playing.

BARNEY GOOGLE—By Billy De Beck.

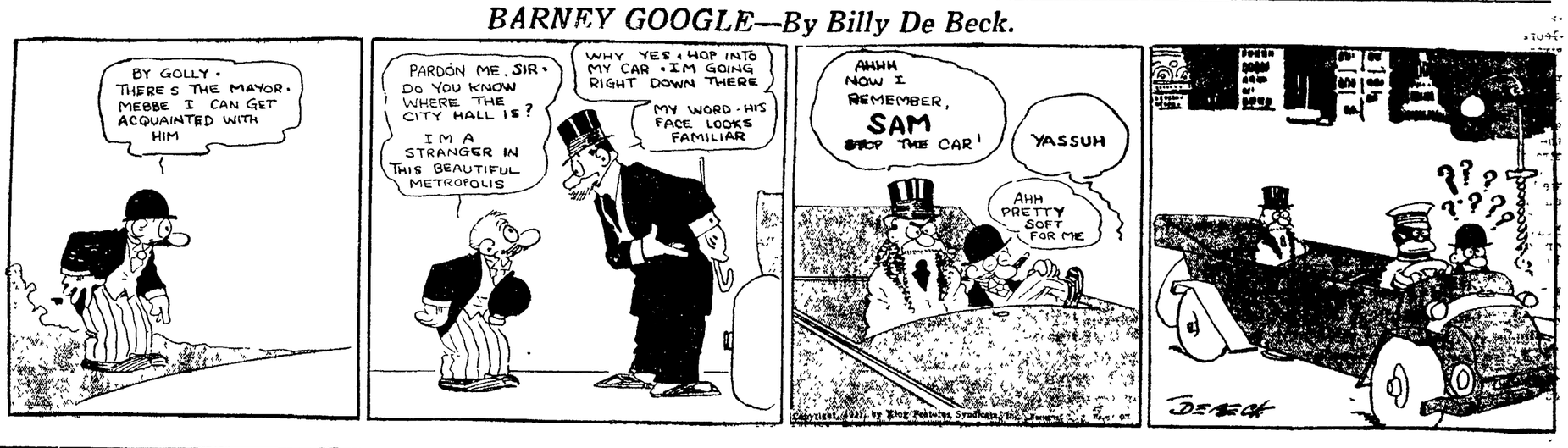

POLLY AND HER PALS—by Cliff Sterrett.

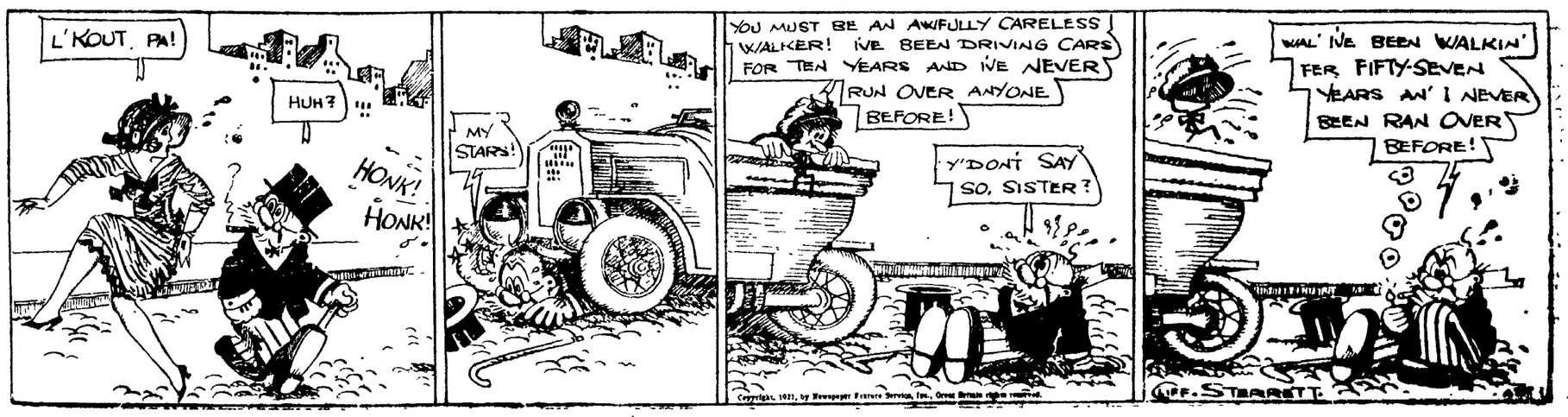

NEWSPAPER ARCHIVE®
NEWSPAPER ARCHIVE®

THE CHRONICLE-TELEGRAM

Published by The Lorain County Printing and Publishing Company

Offices, 331 Second St., Elyria, Ohio.
Four Corners, Lorain, O.

Published every evening and Sunday morning. Entered as second-class matter at Elyria Postoffice. Act of 1879.

Daily—Three cents per copy. By carrier in city 15 cents per week, $7.50 per year in advance. Sunday—Eight cents; Daily and Sunday, delivered to your home 20c. By mail, Daily, outside of Elyria within Lorain and adjoining counties, $4.00 per year; within the State of Ohio, $5.00; elsewhere $6.00.

Members of The International News Service, Audit Bureau of Circulation; Bureau of Advertising of the American Newspaper Publishers Association.

New York Offices, A. E. Clayden, Representative, 347 Fifth Ave.; Chicago Office, John W. Hunter, Representative, 419 Marquette Bldg.

ELYRIA PHONES
Circulation .....2316 News 2318
Advertising .....2317 Society 2319

LORAIN PHONES
News or Society .....4206 Circulation 4151
Advertising.....2288

MONDAY, APRIL 25, 1921

A GOOD TIP FROM GARY

The United States Steel Corporation owns $111,000,000 worth of government bonds. Chairman Gary of the corporation says that they not only will not be sold now at a loss of about 10 per cent, which would have to be taken, but that they will be held until "we get as much as they cost, or possibly a little more."

There isn't the shadow of doubt that some day these bonds, like all other bonds of the government, will be worth 100 cents on the dollar. Probably some of the issues will go to a premium before maturity.

The millions of holders of small amounts of these bonds, who bought them through patriotic motives, should not part with them at the present depreciated market value, unless they are absolutely forced to do so, by sheer necessity.

Whatever one's opinion of the business ethics of Gary and his fellow steel corporation managers, there can be no question as to their financial shrewdness.

If government bonds are good enough for them to hold, they are good enough for the man and woman of small means to hold.

In these days of uncertain values, those promises to pay of Uncle Sam, whatever their present market value, contain an element of certainty as to the future, which no other form of investment in the world even approaches.

Take Gary's tip. Hold your government bonds. The mere fact of your holding them will be an important factor in increasing their value.

CANADA DRIES UP

The province of Ontario has voted, almost two to one, for "bone-dry" prohibition. The significance of this will not be overlooked in the United States.

Most of Canada was always dry. Ontario's action leaves only one important province, Quebec, frankly wet. Ontario's verdict may be accepted, roughly, as the verdict of the country. It is the richest and most populous province, with nearly one-third of Canada's inhabitants.

If the dry law is now enforced as the Canadians are accustomed to enforcing their laws, it will mean the effective drying up of the region from which Americans have been getting most of their illicit foreign supply of alcoholic liquor. Ontario stretches from northern New York, near the Vermont line, almost to North Dakota, covering the entire region of the Great Lakes, across which there has been much alcoholic leakage lately. The effect on Detroit and Buffalo should be especially marked.

This action on the part of our northern neighbor is added proof that prohibition in this country is not a mere whim or accident. There is steady progress among Anglo-Saxon peoples, especially inclined toward prohibition. The whole of North America may be officially dry within a few years, at least so far as the stronger drinks are concerned.

GERMANY'S REQUEST REFUSED

Germany's request that this government act as mediator in reparation negotiations has been met with a refusal on the part of President Harding and Secretary Hughes. The state department at Washington replied to Germany's request without much hesitancy, realizing probably that this government could do no good as mediator unless the German government consents to lay its cards on the tables. It was indicated in the state department's reply that this government could not be of any assistance in settling the reparation question unless this was done by Germany.

And there is another thing that no doubt entered into this government's refusal and that was the attitude of the allies in such a proposal by Germany who is arguing her inability to pay the reparations demanded by the allies. In the present situation it is demonstrated again that it is one thing to assess and entirely another thing to collect. However, the allies are determined and Germany deserves to pay to the best of her ability.

While the task of the W. C. T. U. in the field of temperance reform has by no means been completed, the organization is getting ready to turn its well-trained forces into more constructive work in the community, and to do it still more effectively, the half million women who now constitute the W. C. T. U. are inviting as many more women to join them in carrying out their program in behalf of depressed children, discouraged mothers, dependent foreigners, and delinquent young people.

Already they have raised a million dollars in small sums from among their own members to make their program possible.

SHOP IN YOUR DRESSING GOWN

Turn Over
Day to Day
Shelf Warmers
You See Pictures
The Average Man

An Editorial On Advertising

The advertising columns of the newspapers today are like a huge public market.

It is just as if the goods were displayed where you could actually see them—you see pictures, you read descriptions, you note prices.

What does this mean to the housewife and the average man?

It means that constantly changing conditions in prices and in market conditions are being reflected every day in the advertisements you see daily in this and other newspapers

For instance, following the end of the war, changes back to original forms and good old prices have been made in many products that during the war had to be substantially altered, because of the difficulty in securing certain materials.

It is a fact that some of the non-advertised products of this sort are still on the shelves of dealers because non-advertised goods move more slowly than advertised ones, and such goods are not apt to be up to date.

However, if you will study the advertisements from day to day, you will know just which merchandise is keeping up to date and is of the best material and sold at the lowest price.

If instead of keeping yourself informed by reading advertising you go to the store and simply take what you find on the shelves or in the showcase you are apt to secure something that is not of the very latest style, made of the best materials now available, and sold at the low price now possible where goods are advertised and are "turned over" a great many times a year in the dealer's stock.

Turnover is the reason why advertised goods are usually a better value for you—the dealer's stock is replaced frequently, and so he constantly gets newer and fresher goods, and you and he profit by the very latest price reductions.

For non-advertised goods, which sometimes are "stickers" and "shelf warmers," you are apt to pay more, because the price has never come down since the end of the war—and the goods cannot be as fresh nor as up to date in material and style as those which are advertised and are in constant demand.

ABE MARTIN

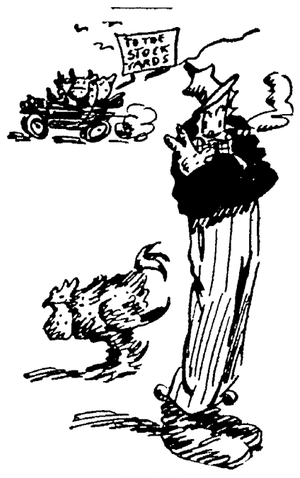

"Th' late campaign gave Americanism an awful setback, but it's pickin' up agin," said Hon Ex-Editur Cale Fluhart, t'day. Remember when ther wuz two periods o' long dresses— when th' baby first come an' when she grew up?

ASHLAND

ASHLAND—Rev. J. W. Van Kirk of Youngstown, now making third tour of world, spoke at Loudonville last evening

Former sheriff Ora Beard and Mrs. Wilda Minesinger married.

Annual clean-up to be held early in May.

Auto transportation services established between Rowsburg and Wooster.

Ashland high students vote against painting class colors on school property as has been the custom for many years.

WILLARD

WILLARD—Farmers are repairing their own roads west of here.

Twelve-inch gas main between here and Monroeville being relaid and repaired.

Willard council rejects siren fire whistle.

Over 100 club women pledge not to buy form groceries who won't protect supplies from flies.

Village total bonded indebtedness is $86,000 and tax duplicate is $4,000,000, indebtedness being lowest for size in Ohio.

Workmen start laying 61 miles of 100 instead of 90 pound rails between here and Chicago which will enable B. & O. to operate heavier and speedier freight trains.

Congregational church raised $390 for Near East relief.

Homer Baker, Fred Pope, Guy Stone, Nick Cortieu and Eli Cortieu arrested by Captain George Hanway of B. & O. police and Deputy U. S. Marshal Walsh of Toledo, on charge of being members of gang which has stolen over $100,000 worth of goods shipped by freight from cars in local yards. Hiram Littleton of Shelby also arrested for implication in thet wholesale thefts and taken to Cleveland to appear before federal court.

Howard Norman taken to Mansfield Reformatory after pleading guilty to receiving stolen property.

Sheriff Lytle and Deputy Sheriff Walker of Knox county failed to be indicted by Huron-co grand jury which held men committed no offence but did not act as discretionary as they should have in forcibly returning young girl to home of her father at Mt. Vernon. The girl had been staying with her sister here. Officials declared possession of the girl was forcibly obtained with an insanity warrant.

VOICE OF THE PEOPLE

Editor, Chronicle-Telegram:

I note in your Saturday edition that the Ministerial Association of Lorain county has taken it upon themselves to endeavor to enforce the law prohibiting moving pictures in Elyria and Lorain and, though I am not surprised at this attitude, I am nevertheless surprised that you would lend the columns of your paper to such nonsense. Do these individuals, who pose as exponents of Christianity really think that they can further deprive the poor man, of the few remaining things in life that make it worth living Or do you agree with them in their contention that we should spend all of the Sabbath Day in the House of Worship over which they rule, in order to listen to the trash that they try to impress upon us.

If they adhered to the teachings of Christ and endeavored to imbue their membership with that Christian spirit, they would have a great plenty to keep them occupied without messing up the affairs of those whom by their tactics they have driven from their midst. Who are tired of hearing them preach of worldly things instead of the theology which the real Christian hopes to listen to in a house of worship. They have wandered far from their real field of mission to gratify their vanity or to enhance the receipts of the contribution box.

The moving picture theater is a blessing in disguise. I would rather my son were spending his time in this innocent place of amusement than to have him busily engaged in counting poker chips or other mischief which results from an idle Sunday If the ministers of Lorain county will make an earnest endeavor to make their houses of worship attractive for the younger generation instead of catering exclusively to the class of membership that pays the largest pew rent, there would be no necessity for diversion for the younger generation. Let the ministetrs clean their own house before they attempt to clean house for the thousands of people who attend the Sunday movie shows rather than be bored to death by the dribble (otherwise termed sermons) preached by them.

CONSTANT READER.

TEN YEARS AGO

ELYRIA—Miss Lola Rauchfuss and Goodwin Sperry, were united in marriage at her home on Ninth St.

A Wellington man who was arrested for drunkenness spent the night in the lock-up, gave the police a shock by stating that the lock-up was not fit for a dog to stay in. He was advised to keep sober.

Big Bill Haywood, socialist, delivered an address at Coliseum rink before one thousand people. He roasted Governor Harmon, President Taft, Roosevelt, Gompers and Carnegie.

Patrick Henry Boynton, attorney and former mayor, died at his home from an attack of heart failure. He was the father of A. J. Boynton, Sidney and Henry Percy Boynton, and was prominent here for years.

Co. B, O. N. G., erceived orders to go in camp at Camp Perry, and were preparing to do so.

Present Ohio Supreme Judge Wanamaker, then common pleas judge, held court in this city, and delivered an address at the First Congregational church.

NEW VENEZUELA REVOLT NIPPED

By EARL C. REEVES
I. N. S. Staff Correspondent

LONDON, April 25— Aplot for a revolution in Venezuela has been nipped in London as a result of months of shadowing for two Venezuelan generals who have been singularly active between London and Paris.

British customs officials swooped down upon the former British gunboat Harrier, just as she was about to sail, ostensibly for Bluefield, Nicaragua, but actually, it is said, upon a revolutionary gun-running mission. They siezed the ship at her Swansea dock, nailing a warrant to the mast which charged that the vessel was "fitted to be used against the domminions of a friendly state."

On board was found a quarter of a million dollars worth oof guns and ammunition. She flew the Nicaraguan flag to bolster up her ostensible Nicaraguan destination.

The proposed expedition was part of a plot against President Gomez of Venezuela. They add that political adventurers are suspected of plotting disturbances in Nicaragua.

GOVERNOR TURNS DOWN I. W. W. PARTY RALLY

COLUMBUS, April 25—"There will be no meetings of organizations that are un-American in character on state property while I am governor of Ohio," declared Governor avis, Saturday.

The governor's statement was made in connection with his turning down the request of I. W. W. leaders here that they be permitted to hold an open air meeting on the state house campus.

AGREE ON MEASURE TO BRING ABOUT PEACE

WASHINGTON, April 25—Republican leaders of the house in conference with those of the senate here agreed the senate should inaugurate the proposed re-establishment of peace between the United States and the central powers by congressional resolution and that the lower chamber should pass the Knox resolution after it is disposed of by the senate.

House leadersdeclared the proposed intention of Representative Porter, republican, Pennsylvania, chairman of the house foreign affairs committee to introduce a peace resolution of his own in the house on Monday, to be "merely an expression of his own views." They said there is "little possibility" of the Porter measure being acted upon in the house.

Arrested For Non-Support

Lorain—Louis Stevens, Lima, was arrested Saturday afternoon on charge of non-suport of minor children, was taken to Lima to answer to the charges.

SMOKE TOO MUCH? LET NICOTOL HELP YOU QUIT

Do you smoke too much? Thousands of men do and know it. They want to smoke less or quit altogether but will not punish themselves to endure the craving that follows leaving off. Such men need Nicotol which kills the craving and makes cutting down use of tobacco or quitting altogether easy craving for tobacco, tones up the and pleasant. Nictol cures the nerves and keeps you feeling fine and fit. Go to any druffist for a package of Nictol tablets sold under a steel-bound guarantee of satisfaction or money refunded:.

Note: Ask your druggist what others say about the wonderful power of Nictol to break the tobacco habit. He knows, and he can be trusted to tell you the full truth.

FINE FOR RHEUMATISM

Musterole Loosens Up Those Stiff Joints—Drives Out Pain

You'll know why thousands use Musterole once you experience the glad relief it gives.

Get a jar at once from the nearest drug store. It is a clean, white ointment, made with the oil of mustard. Better than a mustard plaster and does not blister. Brings ease and comfort while it is being rubbed on!

Musterole is recommended by many doctors and nurses. Millions of jars are used annually for bronchitis, croup, stiff neck, asthma, neuralgia, pleurisy, rheumatism, lumbago, pains and aches of the back or joints, sprains, sore muscles, bruises, chilblains, frosted feet, colds of the chest (it often prevents pneumonia).

Musterole, 35c, 65c, Hospital $3.

MUSTEROLE
WILL NOT BLISTER

FREE DEMONSTRATION of THE ECOMETER

Invented by Thomas A. Edison

DAILY at 2 P. M.

BROAD ST NEAR PARK
ELYRIA

Of Special Interest to Ford and Dodge Owners

When in Doubt Telephone and Find Out

With a telephone at your residence you relieve yourself and family of many anxieties and cares.

You are a business man. It's a business proposition.

The Black River Telephone Co.
Phone Bldg. Ninth St.
Lorain, O.

I. W. W. LEADERS TO SURRENDER

CHICAGO, April 24.— The "convention" of I. W. W., scheduled here Monday and which will adjourn at Leavenworth prison, promises to be slimly attended, according to information received in federal circles here. Government agents believe that many of the I. W. W. who are due to surrender here Monday to be taken to Leavenworth to begin serving their sentences for obstructing the selective draft, will not appear.

Otto Christensen, attorney for the "wobblies" told U. S. District Attorney Clyne that he did not know how many of his clients would surrender. Clyne declared that bonds of all of those who don't appear on Monday will be forfeited.

Meanwhile information reaching Clyne indicated that William D., "Big Bill" Haywood, the erstwhile chief of the I. W. W., has deserted the organization he spent years in helping to build up. Bill is said to be in Moscow.

According to word reaching Clyne Haywood has been appointed chief propagandist of the "red" movement in Europe and will direct the work of such reading Bolshevist doctrines throughout Europe. Haywood will have headquarters in Moscow or Petrograd. Sub-agencies will established in the various countries where propaganda is to be carried on.

DAYTON, April 25— According to an unofficial vote of the board of education, Paul C. Stetson, of Muskegon, Mich., will succeed Frank W. Miller as superintendent of the Dayton public schools. Three members of the board are now at Muskegon conferring with Stetson. Five of the seven members say they will vote for him when the official vote is taken, May 12, the date set by law. Miller was notified several weeks ago that he would not be re-appointed.

West Side Garage
General Auto Repairing
Willis Knights a Specialty
E. T. HOLLIS and STROHL
Phone 38112
554 Lodi St. Elyria

Gasoline 23c
per gallon to Ford and Dodge Owners
See Ecometer Man
700 Broadway
Lorain

OHIO FARMERS LESSEN USUAL CROP ACREAGE

COLUMBUS, April 25.—Many farmers throughout Ohio seem inclined to reduce their acreage for corn this year, as compared with last year's acreage.

State agricultural authorities, however, do not believe that will be more than a slight reduction in total acreage.

Heavy cropping during the past several years makes it convenient, it is pointed out, for many farmers to slow down and to reduce their acreage for this year.

A reduction of, perhaps, 10 per cent is indicated in the average for oats, barley and potatoes. Oats and barley sowing are from 60 per cent to 70 per cent completed and potato planting 40 per cent.

The weather during the week was too wet for farm operations. More than 50 per cent of spring plowing has been compelted. Reports are general that ground plowing has been hard this year. Still in good condition with occasional reports of yellowing, due to freezing and wet weather.

MINGO COUNTY TRIGGER TRIAL IS NEARING END

HUNTINGTON, W. Va., April 25—Arguments on the first stage of the trial on which C. F. Keeney, president of district number 17, United Mine Workers of America; Fred Mooney, secretary of district 17; Sid Hatfield chief of police of Matewan W. Va., and 17 other Mingo county men are being tried for contempt of court, went into the final phase Saturday noon when attorneys began their arguments before the federal jury.

C. B. MEAD & Son
LIGHT AND HEAVY HAULING
PHONE 3975 LORAIN, O.

The City of Dreadful Night

Do you remember that night a year or so ago when something went wrong with the lamps on your street; and the lights of your house and those of your neighbors were out and everythinng was black as ink?

Do you remember how you drove down the dark street, carefully picking your way, how annoying it was and how dangerous? Do you remember next day of reading of the accidents, the robberies and holdups through out the district effected by the breakdown?

Multiply this one night by 365 nights and add year after year to the total and spread the disaster over the entire city. Think of it. No street lights, no house lights, appliances, irons, fans, lamps, heaters, stoves cleaners, washing machines, ironers all useless no 'phone service, no elevators, no car service, no power, no manufacturing and therefore no business. Picture it, your home, your office lighted by oil lamps, nothing to sell because there is no power with which to manufacture—you can't sell and you can't buy and neither can anyone else and so business comes to a standstill. **Fancy the result of taking power and light away from a city that has come to depend upon it.**

Dark nights and dark days are just the things that the electric light and power industry are constantly fighting. Commication is always maintained between the weather bureau and the Central Station in order that there may be no power loss on dark days. This is just one of the many details which must be thought of to bring you service.

Help your local light and power company face its many problems; boost it, make it part of your community instead of a factor by itself.. Give it your support in the realization of its importance.

The Lorain County Electric Co.

This copy furnished by The Moloney Electric Co., St. Louis. Mo.

PAINLESS EXTRACTION

We guarantee painless extraction and invite the most difficult cases. Our special sanitized extraction department is fully equipped in the most modern method. We administer local anesthesia or our own patented conscious anesthesia which never leaves any after effects and is absolutely painless.

FOR SEVEN DAYS ONLY
We Offer Our Regular $25. Guaranteed Plate With the World Famous S S White Teeth for $12.00 PER SET

Dental Work Completed in One Day When Necessity Requires

Dr. R. S. Millman

OFFICE HOURS
DAILY 8 A. M. TO 8 P. M.
Office Lorain, O., 666 Broadway;

OPEN SUNDAY FROM
10 A. M. TO 2 P. M.
Elyria, 579 W. Broad St.

Extraction FREE In all Cases Where Other Work Is Done.

Prices Reduced

A material reduction in labor enables us to do your repair work at prices far below our former charges.

Auto owners are sure of a 'Square Deal' with no chance for exorbitant charges when bringing their repair jobs to us.

A. E. Smith Garage
Drive in at Strand Theater
Phone 2441 Elyria, Ohio

NEWSPAPER ARCHIVE®